

Mon - Sun 6 am - 2 pm

**JACK'S
PLACE**

11am - 1pm
WE DELIVER

309-525-1178

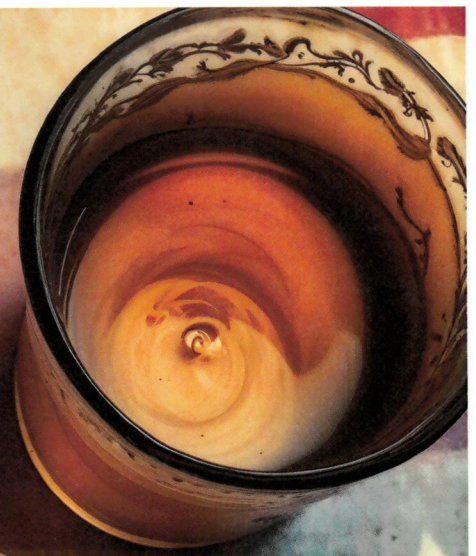



Jack's Breakfast

Omelettes

3 EGG OMELETTE
8.00

2 EGG OMELETTE
7.00

WITH TOAST, SAUSAGE, HAM, BACON, ONION, GREEN PEPPER, TOMATO, MUSHROOM, BLACK OLIVE, AND JALAPENO PEPPER

8.00

**CLASSIC
PLATTER**

2 EGGS,
HASHBROWNS OR
AM. FRIES, TOAST,
& CHOICE OF:
HAM
OR
4 SLICES OF BACON
OR
4 SAUSAGE LINKS
OR
2 SAUSAGE PATTIES
OR
CORNED BEEF HASH

4.50

**MORNING
STARTER**

1 EGG,
HASHBROWNS OR
AM. FRIES, TOAST,
& CHOICE OF:
HAM
OR
2 SLICES OF BACON
OR
2 SAUSAGE LINKS
OR
1 SAUSAGE PATTIES
OR
CORNED BEEF HASH



OATMEAL - 2.50
FULL BISCUIT & GRAVY - 6.00
HALF BISCUIT & GRAVY - 3.00
PANCAKE - 2.00
FRENCH TOAST - 2.00
4 SLICES OF BACON - 4.00
4 SAUSAGE LINKS - 4.00
2 SAUSAGE PATTIES - 4.00
CORNED BEEF HASH - 4.00

HASHBROWNS OR AM. FRIES - 3.00
--FULLY LOADED 7.00
--HALF LOADED 4.00
TOAST AND JELLY - 1.50
HAM - 4.00
EGG AND CHEESE SANDWICH - 3.00
EGG, CHEESE, AND MEAT
SANDWICH - 4.00



JACK'S

APPETIZERS

- 
- | | |
|--------------------------|-----------------------------|
| BREADED MUSHROOMS - 8.00 | CHEDDAR CAULIFLOWER - 8.00 |
| ONION RINGS - 8.00 | CHEDDAR CHEESE CUBES - 8.00 |
| MOZZARELLA STICKS - 8.00 | SAMPLER - 10.00 |
- (SOME OF ALL OF THE ABOVE)
- 

BEEF SANDWICHES

- | |
|-----------------------------|
| HAMBURGER - 8.00 |
| CHEESEBURGER - 8.50 |
| DOUBLE HAMBURGER - 9.50 |
| DOUBLE CHEESEBURGER - 10.50 |
| PATTY MELT - 9.00 |

ALL SANDWICHES ARE SERVED WITH CHIPS AND A PICKLE SPEAR
ADD BACON TO ANY SANDWICH +2.00



CHICKEN SANDWICHES

- | |
|------------------------|
| GRILLED CHICKEN - 8.50 |
| SPICY CHICKEN - 8.50 |
| CRISPY CHICKEN - 8.50 |
| CHICKEN STRIPS - 8.50 |

PORK SANDWICHES

- | |
|---|
| SWISS TENDERLOIN MELT - 10.00 |
| WITH GRILLED ONION AND SWISS CHEESE ON HOGIE ROLL |
| GRILLED TENDERLOIN - 9.00 |
| BREADED TENDERLOIN - 9.00 |

- | |
|-----------------------------------|
| GRILLED CHEESE - 5.00 |
| EGG / CHICKEN / TUNA SALAD - 5.00 |
| HAM OR TURKEY - 5.00 |
| HOT OR COLD |
| BLT - 6.00 |

SALADS

- | |
|----------------------------|
| CHEF - 6.00 |
| GRILLED CHICKEN - 6.00 |
| CRISPY CHICKEN - 6.00 |
| ALL SALADS +2.00 FOR LARGE |

JACK'S



Sides

FRENCH FRIES	-	2.50
MAC & CHEESE	-	2.50
COTTAGE CHEESE	-	2.50
COLESLAW	-	2.50
POTATO SALAD	-	2.50
PASTA	-	2.50
SALAD	-	2.50
TUNA MAC	-	2.50



MILK	·	1.25
CHOCOLATE MILK	·	1.50
ORANGE JUICE	·	1.50
APPLE JUICE	·	1.50
GATORADE	·	2.00
CAN OF SODAPOP	·	1.00
PEPSI, MOUNTAIN DEW, CHERRY PEPSI, DIET PEPSI		
COFFEE	·	1.00