

**Vascular Plant Inventory and Community Assessment of
Oak Bluff Prairie, Marshall County, Illinois**

**Michael D. Jones
Natural Land Institute
320 South Third Street
Rockford, Illinois 61104
June 30, 1998**

Oak Bluff Prairie Species List

SCIENTIFIC NAME	COMMON NAME	PRAIRIE	BRUSH WORK	RAVINE FOREST	UPLAND FOREST	POND	ERODING BLUFF	CULTIVATED	MOWED FIELD
<i>Acer saccharum</i>	Sugar maple			X	X				
<i>Achillea millefolium</i> *	Yarrow	X	X					X	
<i>Adiantum pedatum</i>	Maidenhair fern			X					
<i>Agalinis aspera</i>	Rough false foxglove	X							
<i>Agrimonia gryposepala</i>	Tall agrimony			X					
<i>Agrimonia pubescens</i>	Soft agrimony		X						
<i>Agropyron repens</i> *	Quack grass								X
<i>Agrostis alba</i> *	Red top	X							X
<i>Allium tricoccum</i>	Wild leek			X					
<i>Ambrosia artemisiifolia</i>	Common ragweed	X	X						
<i>Ambrosia trifida</i>	Giant ragweed			X					X
<i>Amorpha canescens</i>	Lead plant	X							
<i>Andropogon gerardii</i>	Big bluestem	X							
<i>Androsace occidentalis</i>	Rock jasmine							X	
<i>Anemone virginiana</i>	Tall anemone	X	X		X				X
<i>Antennaria neglecta</i>	Field pussytoes	X							
<i>Antennaria plantaginifolia</i>	Pussy toes	X	X						
<i>Apocynum androsaemifolium</i>	Spreading dogbane	X	X				X		
<i>Arabis canadensis</i>	Sicklepod			X					

* = Non-native species, << = State Threatened Species, **Mowed field**: includes the fence row and forest edge.

SCIENTIFIC NAME	COMMON NAME	PRAIRIE	BRUSH WORK	RAVINE FOREST	UPLAND FOREST	POND	ERODING BLUFF	CULTIVATED	MOWED FIELD
<i>Arabis laevigata</i>	Smooth rock cress		X	X	X				
<i>Arabis shortii</i>	Toothed cress			X					
<i>Arisaema dracontium</i>	Green dragon		X	X					
<i>Arisaema triphyllum</i>	Jack-in-the-pulpit			X	X				
<i>Asclepias purpurascens</i>	Purple milkweed	X				X			
<i>Asclepias syriaca</i>	Common milkweed						X		X
<i>Asclepias verticillata</i>	Whorled milkweed	X							
<i>Asparagus officinalis</i> *	Garden asparagus	X							X
<i>Asplenium platyneuron</i>	Ebony spleenwort				X				
<i>Aster azureus</i>	Sky-blue aster	X							
<i>Aster drummondii</i>	Drummond aster								X
<i>Aster lateriflorus</i>	Side-flowering aster				X				X
<i>Aster pilosus</i>	Hairy aster								X
<i>Aster shortii</i>	Short's aster		X	X					
<i>Athyrium angustum</i>	Lady fern				X				
<i>Aureolaria grandiflora</i> var <i>pulchra</i>	Yellow false foxglove	X	X						
<i>Baptisia lactea</i>	White wild indigo	X	X						
<i>Barbarea vulgaris</i> *	Yellow rocket								X
<i>Blephilia hirsuta</i>	Wood mint			X	X				
<i>Boehmeria cylindrica</i>	False nettle					X			

* = Non-native species, << = State Threatened Species, **Mowed field**: includes the fence row and forest edge.

SCIENTIFIC NAME	COMMON NAME	PRAIRIE	BRUSH WORK	RAVINE FOREST	UPLAND FOREST	POND	ERODING BLUFF	CULTIVATED	MOWED FIELD
<i>Botrychium dissectum</i> var <i>obliquum</i>	Bronze fern				X				
<i>Botrychium virginianum</i>	Rattlesnake fern		X	X	X				
<i>Bouteloua curtipendula</i>	Side-oats grama	X							
<i>Brassica juncea</i> *	Leaf mustard								X
<i>Bromus inermis</i> *	Smooth brome								X
<i>Bromus japonicus</i> *	Japanese chess								X
<i>Bromus pubescens</i>	Woodland brome		X	X					
<i>Cacalia atriplicifolia</i>	Pale indian plantain			X					
<i>Calystegia spithamea</i>	Dwarf bindweed	X							
<i>Campanula americana</i>	Tall bellflower			X	X				X
<i>Capsella bursa-pastoris</i> *	Sheperd's-purse							X	
<i>Carex bicknellii</i>	Prairie sedge	X							
<i>Carex blanda</i>	Woodland sedge	X	X		X		X		X
<i>Carex cephalophora</i>	Short bracted sedge			X	X				
<i>Carex glaucoidea</i>	Blue sedge					X			
<i>Carex grisea</i>	Wood gray sedge			X	X				X
<i>Carex hirsutella</i>	Hairy green sedge	X		X	X				
<i>Carex meadii</i>	Mead's sedge	X							X
<i>Carex normalis</i>	Spreading oval sedge					X			

* = Non-native species, << = State Threatened Species, **Mowed field**: includes the fence row and forest edge.

SCIENTIFIC NAME	COMMON NAME	PRAIRIE	BRUSH WORK	RAVINE FOREST	UPLAND FOREST	POND	ERODING BLUFF	CULTIVATED	MOWED FIELD
<i>Carex pensylvanica</i>	Pennsylvania sedge	X	X	X					
<i>Carex rosea</i>	Curly-styled wood sedge		X	X					
<i>Carex sparganioides</i>	Loose-headed sedge			X					
<i>Carex vulpinoidea</i>	Fo X sedge					X			
<i>Carya cordiformis</i>	Yellowbud hickory		X		X				
<i>Carya ovata</i>	Shagbark hickory		X						
<i>Ceanothus americanus</i>	New Jersey tea	X							
<i>Celastrus scandens</i>	Climbing bittersweet		X						X
<i>Celtis occidentalis</i>	Hackberry		X	X					
<i>Cerastium vulgatum*</i>	Mouse-ear chickweed	X						X	X
<i>Cercis canadensis</i>	Redbud		X	X					
<i>Cichorium intybus</i>	Chicory								X
<i>Circaea lutetiana ssp canadensis</i>	Enchanter's nightshade		X	X	X				
<i>Cirsium discolor</i>	Pasture thistle								X
<i>Cirsium hillii</i> <<	Hill's thistle	X							
<i>Cirsium vulgare*</i>	Bull thistle		X					X	X
<i>Claytonia virginica</i>	Spring beauty		X	X					
<i>Comandra umbellata</i>	False toadflx	X					X		
<i>Cornus racemosa</i>	Gray dogwood		X	X	X				
<i>Corylus americana</i>	Hazelnut	X	X		X				X

* = Non-native species, << = State Threatened Species, **Mowed field**: includes the fence row and forest edge.

SCIENTIFIC NAME	COMMON NAME	PRAIRIE	BRUSH WORK	RAVINE FOREST	UPLAND FOREST	POND	ERODING BLUFF	CULTIVATED	MOWED FIELD
<i>Cryptotaenia canadensis</i>	Honewort			X	X	X			
<i>Cystopteris protrusa</i>	Fragile fern			X					
<i>Dactylis glomerata</i> *	Orchard grass								X
<i>Dalea candida</i>	White prairie-clover	X							
<i>Dalea purpurea</i>	Purple prairie clover	X					X		
<i>Danthonia spicata</i>	Poverty oat grass	X	X						
<i>Daucus carota</i> *	Queen anne's lace	X		X	X			X	X
<i>Dentaria laciniata</i>	Toothwort			X					
<i>Dianthus armeria</i> *	Deptford pink	X	X						
<i>Dichanthelium acuminatum</i> var <i>fasciculatum</i>	Old-field panic grass	X	X		X		X		
<i>Dichanthelium depauperatum</i>	Starved panic grass	X							
<i>Dichanthelium latifolium</i>	Broad-leaf panic grass		X	X	X				
<i>Dichanthelium leibergii</i>	Prairie panic grass	X							
<i>Dichanthelium oligosanthes</i> var <i>scribnerianum</i>	Scribner's panic grass	X							
<i>Dichanthelium villosissimum</i> var <i>praecocius</i>	Long-haired panic grass	X	X						
<i>Dioscorea villosa</i>	Wild yam		X	X					
<i>Dryopteris carthusiana</i>	Spinulose woodfern			X					
<i>Echinacea pallida</i>	Pale purple coneflower	X					X		

* = Non-native species, << = State Threatened Species, **Mowed field**: includes the fence row and forest edge.

SCIENTIFIC NAME	COMMON NAME	PRAIRIE	BRUSH WORK	RAVINE FOREST	UPLAND FOREST	POND	ERODING BLUFF	CULTIVATED	MOWED FIELD
<i>Echinacea purpurea</i>	Purple coneflower	X	X						X
<i>Elaeagnus umbellata*</i>	Autumn olive		X				X		X
<i>Elymus hystrix</i>	Bottlebrush grass		X						X
<i>Elymus villosus</i>	Silky wild rye			X	X				
<i>Elymus virginicus</i>	Virginia wild rye			X					X
<i>Equisetum arvense</i>	Field horsetail					X			
<i>Equisetum hyemale</i>	Rough horsetail					X			
<i>Erigeron annuus</i>	Annual fleabane		X					X	X
<i>Erigeron philadelphicus</i>	Philadelphia fleabane		X		X	X			
<i>Erigeron strigosus</i>	Daisy fleabane	X	X					X	
<i>Eupatorium scrobinum</i>	Late Boneset	X	X				X		X
<i>Eupatorium purpureum</i>	Sweet joe-pye weed			X					
<i>Eupatorium rugosum</i>	White snakeroot			X	X				
<i>Euphorbia corollata</i>	Flowering spurge	X	X				X		
<i>Festuca arundinacea*</i>	Reed fescue	X				X	X		
<i>Festuca obtusa</i>	Nodding fescue		X	X	X				
<i>Fragaria virginiana</i>	Wild strawberry	X	X						X
<i>Fraxinus americana</i>	White ash			X					
<i>Galearis spectabilis</i>	Showy orchis		X						
<i>Galium aparine</i>	Annual bedstraw		X	X	X				X

* = Non-native species, << = State Threatened Species, **Mowed field**: includes the fence row and forest edge.

SCIENTIFIC NAME	COMMON NAME	PRAIRIE	BRUSH WORK	RAVINE FOREST	UPLAND FOREST	POND	ERODING BLUFF	CULTIVATED	MOWED FIELD
<i>Galium asprellum</i>	Rough bedstraw		X		X	X			
<i>Galium circaezans</i>	Hairy wild licorice		X	X					
<i>Galium triflorum</i>	Sweet-scented bedstraw		X	X	X	X			X
<i>Gentiana puberulenta</i>	Downy gentian	X							
<i>Geranium maculatum</i>	Wild geranium			X					
<i>Geum canadense</i>	White avens		X	X					X
<i>Glyceria striata</i>	Fowl manna grass					X			
<i>Hackelia virginiana</i>	Virginia stickseed			X	X				
<i>Helianthemum bicknellii</i>	Rockrose	X							
<i>Helianthus occidentalis</i>	Western sunflower	X					X		
<i>Helianthus strumosus</i>	Pale-leaved sunflower		X						
<i>Heuchera richardsonii</i> var <i>grayana</i>	Prairie alumroot				X				
<i>Hydrophyllum virginianum</i>	Virginia waterleaf			X					
<i>Hypericum sphaerocarpum</i>	Round-fruited St. Johnswort	X	X				X		
<i>Hypoxis hirsuta</i>	Yellow stargrass	X	X						
<i>Iris shrevei</i>	Wild blue flag					X			
<i>Juglans nigra</i>	Black walnut			X					
<i>Juncus interior</i>	Inland rush	X							
<i>Juncus tenuis</i>	Poverty rush	X	X		X	X	X		X

* = Non-native species, << = State Threatened Species, **Mowed field**: includes the fence row and forest edge.

SCIENTIFIC NAME	COMMON NAME	PRAIRIE	BRUSH WORK	RAVINE FOREST	UPLAND FOREST	POND	ERODING BLUFF	CULTIVATED	MOWED FIELD
<i>Juniperus virginiana</i>	Eastern red cedar	X	X	X			X		
<i>Lechea tenuifolia</i>	Slender-leaved pinweed	X							
<i>Leersia oryzoides</i>	Rice cutgrass					X			
<i>Leersia virginica</i>	White grass			X					
<i>Lespedeza capitata</i>	Round-headed bush clover	X							
<i>Liatris aspera</i>	Rough blazing star	X					X		
<i>Liparis liliifolia</i>	Purple twayblade				X				
<i>Liriodendron tulipifera</i>	Tulip tree								X
<i>Lithospermum canescens</i>	Hoary puccoon	X					X		
<i>Lobelia spicata</i>	Pale spiked lobelia	X							
<i>Lonicera maackii</i> *	Amur honeysuckle		X	X	X				X
<i>Lonicera prolifera</i>	Rock honeysuckle			X					
<i>Medicago lupulina</i> *	Black medic	X					X		
<i>Melilotus alba</i> *	White sweet clover		X			X	X		
<i>Melilotus officinalis</i> *	Yellow sweet clover	X	X			X	X		
<i>Menispermum canadense</i>	Moonseed			X					
<i>Monarda fistulosa</i>	Wild bergamot	X							
<i>Nuphar luteum ssp variegatum</i>	Bullhead lilly					X			
<i>Nymphaea tuberosa</i>	White water lily					X			

* = Non-native species, << = State Threatened Species, **Mowed field**: includes the fence row and forest edge.

SCIENTIFIC NAME	COMMON NAME	PRAIRIE	BRUSH WORK	RAVINE FOREST	UPLAND FOREST	POND	ERODING BLUFF	CULTIVATED	MOWED FIELD
<i>Oenothera biennis</i>	Evening primrose								X
<i>Osmorhiza claytonii</i>	Hairy sweet cicely		X	X	X				
<i>Ostrya virginiana</i>	Eastern hop hornbeam		X	X					
<i>Oxalis stricta</i>	Tall wood sorrel		X	X					X
<i>Oxalis violacea</i>	Violet wood sorrel	X	X						
<i>Parthenocissus inserta</i>	Thicket creeper			X	X				
<i>Parthenocissus quinquefolia</i>	Virginia creeper			X					X
<i>Paspalum ciliatifolium</i>	Bead grass	X							
<i>Pastinaca sativa</i> *	Wild parsnip								X
<i>Phalaris arundinacea</i> *	Reed canary grass					X			
<i>Phleum pratense</i> *	Timothy	X							X
<i>Phlox divaricata</i>	Blue phlox		X	X	X				
<i>Phlox pilosa</i>	Prairie phlox		X	X					
<i>Phryma leptostachya</i>	Lopseed		X	X	X				
<i>Phytolacca americana</i>	Pokeweed			X					
<i>Physalis heterophylla</i>	Ground cherry	X							
<i>Plantago aristata</i>	Poor Joe	X							
<i>Plantago lanceolata</i> *	English plantain		X				X		X
<i>Plantago rugelii</i> *	Rugel's plantain	X	X				X		X
<i>Platanus occidentalis</i>	Sycamore					X			

* = Non-native species, << = State Threatened Species, **Mowed field**: includes the fence row and forest edge.

SCIENTIFIC NAME	COMMON NAME	PRAIRIE	BRUSH WORK	RAVINE FOREST	UPLAND FOREST	POND	ERODING BLUFF	CULTIVATED	MOWED FIELD
<i>Poa compressa</i> *	Canadian bluegrass	X	X						
<i>Poa pratensis</i> *	Kentucky bluegrass	X	X						X
<i>Podophyllum peltatum</i>	Mayapple		X	X	X				
<i>Polygala senega</i>	Seneca snakeroot	X	X						
<i>Polygala verticillata</i> var <i>isocycla</i>	Short whorled milkwort	X							
<i>Populus deltoides</i>	Eastern cottonwood					X	X		
<i>Populus grandidentata</i>	Large-toothed aspen				X				
<i>Populus tremuloides</i>	Quaking aspen				X				
<i>Potentilla recta</i> *	Sulfur cinquefoil								X
<i>Potentilla simplex</i>	Common cinquefoil	X							
<i>Prenanthes alba</i>	White lettuce			X					
<i>Prunella vulgaris</i> var <i>lanceolata</i>	Self heal	X							
<i>Prunus serotina</i>	Wild black cherry		X	X	X				
<i>Prunus virginiana</i>	Common chokecherry			X					
<i>Psoralea tenuiflora</i>	Scurf-pea	X					X		
<i>Pycnanthemum pilosum</i>	Hairy mountain mint	X							
<i>Pycnanthemum virginianum</i>	Common mountain mint	X	X						
<i>Quercus alba</i>	White oak		X	X					
<i>Quercus imbricaria</i>	Shingle oak	X							
<i>Quercus macrocarpa</i>	Bur oak		X						

* = Non-native species, << = State Threatened Species, **Mowed field**: includes the fence row and forest edge.

SCIENTIFIC NAME	COMMON NAME	PRAIRIE	BRUSH WORK	RAVINE FOREST	UPLAND FOREST	POND	ERODING BLUFF	CULTIVATED	MOWED FIELD
<i>Quercus prinoides</i> var <i>acuminata</i>	Chinquapin oak			X					
<i>Quercus rubra</i>	Red oak		X	X					
<i>Ranunculus abortivus</i>	Small-flowered crowfoot		X	X	X	X			X
<i>Ratibida pinnata</i>	Yellow coneflower	X	X				X		
<i>Rhus glabra</i>	Smooth sumac	X					X		
<i>Ribes missouriense</i>	Missouri gooseberry		X	X	X				
<i>Rosa multiflora</i> *	Multiflora rose		X	X		X	X		X
<i>Rubus allegheniensis</i>	Common blackberry	X							
<i>Rubus flagellaris</i>	Common dewberry	X	X						
<i>Rubus occidentalis</i>	Blackcap raspberry		X	X		X			X
<i>Rubus pensilvanicus</i>	Yankee blackberry								
<i>Ruellia humilis</i>	Wild petunia	X							
<i>Rudbeckia hirta</i>	Black-eyed susan	X	X			X			X
<i>Rumex acetosella</i> *	Sheep sorrel	X							
<i>Rumex crispus</i> *	Curly dock	X				X			X
<i>Salix exigua</i>	Sandbar willow					X			
<i>Sambucus canadensis</i>	Elderberry					X			
<i>Sanguinaria canadensis</i>	Bloodroot			X					
<i>Sanicula canadensis</i>	Canadian black snakeroot			X					X

* = Non-native species, << = State Threatened Species, **Mowed field**: includes the fence row and forest edge.

SCIENTIFIC NAME	COMMON NAME	PRAIRIE	BRUSH WORK	RAVINE FOREST	UPLAND FOREST	POND	ERODING BLUFF	CULTIVATED	MOWED FIELD
<i>Sanicula gregaria</i>	Common snakeroot		X	X	X				
<i>Sanicula marilandica</i>	Black snakeroot		X						
<i>Schizachyrium scoparium</i>	Little bluestem	X				X			
<i>Scirpus acutus</i>	Hard-stemmed bulrush					X			
<i>Scirpus pendulus</i>	Red bulrush					X			
<i>Scutellaria leonardii</i>	Small skullcap	X							
<i>Scutellaria ovata</i> var <i>versicolor</i>	Heart-leaved skullcap			X					
<i>Senecio aureus</i>	Golden ragwort	X	X						
<i>Silphium integrifolium</i>	Deam's rosinweed	X					X		X
<i>Sisyrinchium albidum</i>	Blue-eyed grass	X	X				X		
<i>Smilacina racemosa</i>	Wild spikenard			X	X				
<i>Smilax ecirrhata</i>	Upright carrion flower	X	X	X	X				
<i>Smilax hispida</i>	Bristly green brier		X	X					X
<i>Solidago canadensis</i>	Tall goldenrod								X
<i>Solidago nemoralis</i>	Old-field goldenrod	X	X				X		
<i>Solidago ulmifolia</i>	Elm-leaved goldenrod		X						
<i>Sorghastrum nutans</i>	Indian grass	X							
<i>Sphenopholis obtusata</i> var <i>major</i>	Slender wedge grass		X						X
<i>Sporobolus asper</i>	Rough dropseed	X					X		
<i>Sporobolus heterolepis</i>	Prairie dropseed	X							

* = Non-native species, << = State Threatened Species, **Mowed field**: includes the fence row and forest edge.

SCIENTIFIC NAME	COMMON NAME	PRAIRIE	BRUSH WORK	RAVINE FOREST	UPLAND FOREST	POND	ERODING BLUFF	CULTIVATED	MOWED FIELD
<i>Taraxacum officinale</i> *	Common dandelion	X	X	X	X			X	X
<i>Teucrium canadense</i>	Wood sage		X	X	X				X
<i>Thalictrum revolutum</i>	Waxy meadow rue			X					
<i>Tilia americana</i>	Basswood			X					
<i>Toxicodendron radicans</i>	Poison ivy	X	X	X	X	X	X		X
<i>Tradescantia ohimensis</i>	Common spiderwort	X	X		X				
<i>Tragopogon dubius</i>	Sand goat's beard	X							
<i>Tridens flavus</i> *	Tall red top	X							
<i>Trifolium pratense</i> *	Red clover	X							X
<i>Trifolium repens</i> *	White clover								X
<i>Trillium recurvatum</i>	Red trillium		X	X	X				
<i>Triosteum perfoliatum</i>	Late horse gentian	X	X	X					
<i>Typha angustifolia</i>	Narrow-leaved cattail					X			
<i>Ulmus americana</i>	American elm		X	X					
<i>Ulmus rubra</i>	Slippery elm			X					
<i>Uvularia grandiflora</i>	Bellwort			X					
<i>Verbascum thapsus</i> *	Woolly mullein							X	X
<i>Verbena stricta</i>	Woolly verbena	X							
<i>Vernonia missurica</i>	Missouri ironweed	X	X						X
<i>Veronica peregrina</i>	Peruvian vervain					X		X	

* = Non-native species, << = State Threatened Species, **Mowed field**: includes the fence row and forest edge.

SCIENTIFIC NAME	COMMON NAME	PRAIRIE	BRUSH WORK	RAVINE FOREST	UPLAND FOREST	POND	ERODING BLUFF	CULTIVATED	MOWED FIELD
<i>Veronica serpyllifolia</i> *	Thyme-leaved speedwell								X
<i>Veronicastrum virginicum</i>	Culver's root		X						
<i>Viburnum prunifolium</i>	Black haw		X	X	X				
<i>Viola pedata</i>	Birdfoot violet	X							
<i>Viola pratensis</i>	Common blue violet	X							X
<i>Viola sagittata</i>	Arrow-leaved violet	X	X						X
<i>Viola sororia</i>	Woolly blue violet		X	X					
<i>Vitis riparia</i>	Riverbank grape		X	X	X	X			
<i>Zanthoxylum americanum</i>	Prickly ash			X	X				

* = Non-native species, << = State Threatened Species, **Mowed field**: includes the fence row and forest edge.

Natural Community Classification

NC# Lgd.	Natural Community Name	ND/S
1	Loess hill prairie	4a
2	Dry-mesic upland forest	4a
3	Cropland	4a
4	Artificial Pond	4a

Natural Quality (Acreage of Natural Communities by Grades)

NC#	A	B	C	D	E	Tot.	Description of Natural Quality
1		1.5				1.5	Good diversity, past grazing
1			1			1	Low diversity, weedy
2			5			5	second growth forest, past grazing
2				3		3	early successional forest
3					3.4	3.4	cropland
4					1.2	1.2	artificial pond
Tot.		1.5	6	3	4.6	15.2	← Total acreage of the natural area

Vegetation

NC#	Plant Community Name
1	Aster azureus - Schizachyrium scoparius - Solidago nemoralis
2	Quercus muhlenbergii - Juglans nigra - Fraxinus americana

Exceptional Features

Lgd.	Description of Exceptional Feature
a	Cirsium hillii (Loess hill prairie)

Disturbance Features

Lgd.	Description of Disturbance Feature

SPECIES LISTS

- Woody plants
- Ferns & fern allies
- Watch List Species
-
-

SAMPLING FORMS

- Tree basal area
- Tree density
- Sapling & shrub density
- Frequency prairie
-

FIELD MAPPING CHECKLIST

- Significant features
- Exceptional features
- Disturbance features
- Natural Communities and grades
- Element Occurrence Records

MAP CHECKLIST

- Topographic map (7.5)
- Aerial photo _____ (yr.)
- Site brochure/map
- Plat map _____ (yr.)*
- County highway map*
- Sketch map

*Optional submittals

Cirsium hillii census conducted July 30, 1998
59 plants counted. Land owner reported
88 plants in 1986.

County Marshall Area No. _____
 Name of Area Oak Bluff Prairie
 Quadrangle Lacon
 Location T13N, R9E Sec. 26

ILLINOIS NATURAL AREAS INVENTORY

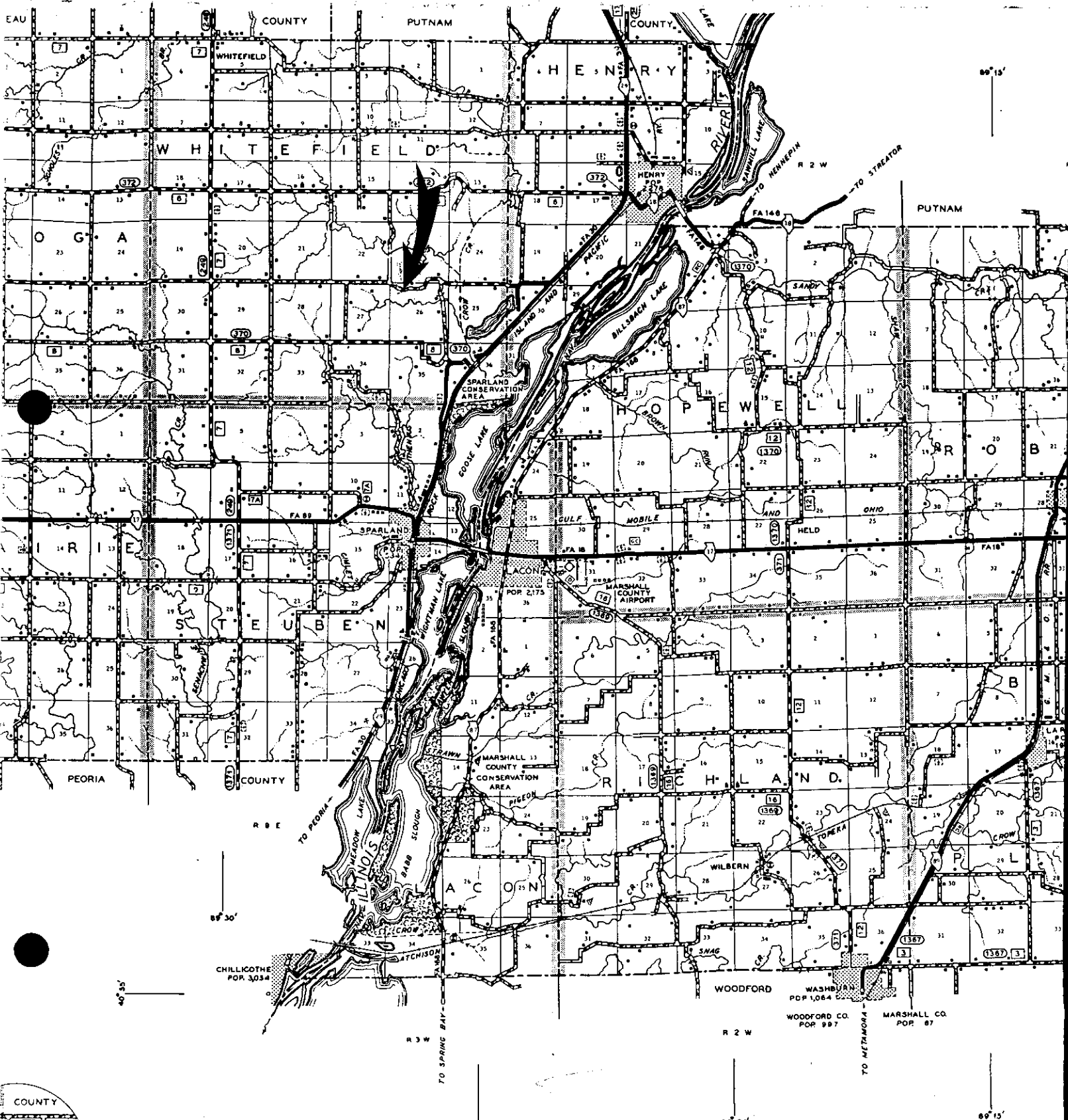

County Marshall Area No. _____

Name of Area Oak Bluff Prairie

Quadrangle Lacon

Location T13N, R9E Sec. 26

ILLINOIS NATURAL AREAS INVENTORY

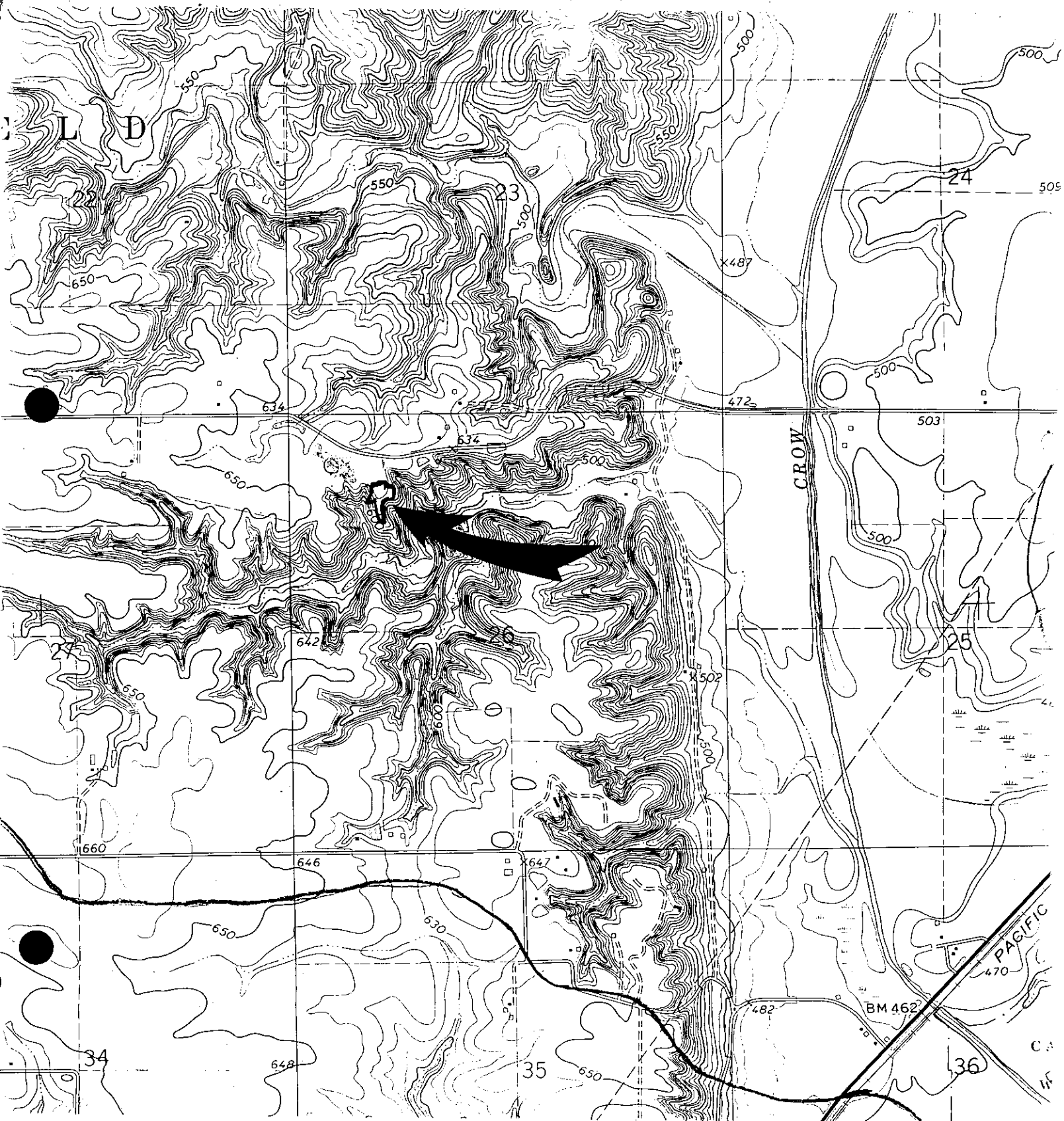



HEL

HEL

76

HEL

HEL

78685

NHEL

1610

NHEL

12

93568

ILLINOIS NATURAL AREAS INVENTORY
 FREQUENCY SAMPLING (0.25 sq. meter circular plot)

NATURAL COMMUNITY Loess Hill Prairie

NUMBER OF PLOTS 20 STAND NO. _____ SHEET 2 OF 2

COUNTY Marshall AP NO. _____
 NATURAL AREA NAME Oak Bluff Prairie
 INVESTIGATOR Michael D. Jones DATE 6-30-98

Species	Presence by Sample Plot																														TOT	A/FQ	R/FQ		
	1	2	3	4	5	6	7	8	9	10	11	12	13	14	15	16	17	18	19	20	21	22	23	24	25	26	27	28	29	30	plots	%	%		
<i>Dichanthelium acuminatum fasciculatum</i>					1	1		1		1																							4	20	2.2
<i>Paspalum ciliatifolium</i>				1	1																												2	10	1.1
<i>Lechea tenuifolia</i>				1	1										1	1					1											4	20	2.2	
<i>Antennaria neglecta</i>						1				1			1																			3	15	1.7	
<i>Viola sagittata</i>							1	1		1	1		1		1	1				1	1											10	50	5.6	
<i>Monarda fistulosa</i>							1	1																								2	10	1.1	
<i>Poa pratensis</i> *								1	1																							2	10	1.1	
<i>Oxalis stricta</i>								1	1																							2	10	1.1	
<i>Sphenopholis obtusata</i> var. <i>major</i>									1																							1	5	.6	
<i>Carex blanda</i>										1																						1	5	.6	
<i>Juncus tenuis</i>										1																						1	5	.6	
<i>Pycnanthemum pilosum</i>										1	1																					2	10	1.1	
<i>Ruellia humilis</i>										1																						1	5	.6	
<i>Hypericum sphaerocarpon</i>										1																						1	5	.6	
<i>Achillea millefolium</i> *											1																					1	5	.6	
<i>Lespedeza capitata</i>											1	1	1		1					1												5	25	2.8	
<i>Asclepias verticillata</i>												1																				1	5	.6	
<i>Helianthemum bicknellii</i>													1	1	1	1	1	1	1													7	35	3.9	
<i>Sisyrinchium albidum</i>														1	1	1	1	1	1													6	30	3.3	
<i>Agrostis alba</i> *															1																	1	5	.6	
<i>Dalea candida</i>																					1											1	5	.6	
<i>Tradescantia ohiensis</i>																						1										1	5	.6	
<i>Rosa carolina</i>																																1	5	.6	
Total										8	10	7	14	14	9	9	9	8	9	11	7	5	7	7	10	8	6	12	10			180		106.2	

ILLINOIS NATURAL AREAS INVENTORY
 FREQUENCY SAMPLING (0.25 sq. meter circular plot)

NATURAL COMMUNITY Loess Hill Prairie

NUMBER OF PLOTS 20 STAND NO. _____ SHEET 1 OF 2

COUNTY Marshall AREA NO. _____

NATURAL AREA NAME Oak Bluff Prairie

INVESTIGATOR Michael D. Jones DATE 6-30-98

Species	Presence by Sample Plot																														TOT	A/FQ	R/FQ		
	1	2	3	4	5	6	7	8	9	10	11	12	13	14	15	16	17	18	19	20	21	22	23	24	25	26	27	28	29	30	plots	%	%		
<i>Andropogon gerardii</i>	1	1	1		1	1																										5	25	2.8	
<i>Aster azureus</i>	1	1		1		1	1	1	1	1	1			1	1	1	1															18	90	10.0	
<i>Viola pedata</i>	1																															1	5	.6	
<i>Poa compressa</i>	1	1				1	1																									4	20	2.2	
<i>Antennaria plantaginifolia</i>	1				1															1	1										4	20	2.2		
<i>Carex pensylvanica</i>	1				1			1													1											4	20	2.2	
<i>Solidago nemoralis</i>	1	1	1	1	1	1	1	1	1	1	1	1								1												14	70	7.8	
<i>Gentiana puberulenta</i>	1	1		1							1			1	1	1	1	1	1	1												11	55	6.1	
<i>Schizachyrium scoparium</i>		1		1	1	1	1		1	1	1	1	1	1	1	1	1	1	1	1												17	85	9.4	
<i>Carex bicknellii</i>		1					1				1		1		1	1				1												7	35	3.9	
<i>Psoralea tenuiflora</i>		1																															1	5	.6
<i>Juglans nigra</i>		1																															1	5	.6
<i>Oxalis violacea</i>		1																															1	5	.6
<i>Dichanthelium villosissimum</i> var. <i>praecoxis</i>	1																1	1														3	15	1.7	
<i>Amorpha canescens</i>				1								1	1																				3	15	1.7
<i>Aureolaria grandiflora</i> var. <i>pulchra</i>			1																														1	5	.6
<i>Danthonia spicata</i>			1																														1	5	.6
<i>Agalinis aspera</i>			1	1	1	1	1		1		1									1	1											9	45	5.0	
<i>Liatris aspera</i>			1	1																													2	10	1.1
<i>Potentilla simplex</i>				1	1				1						1																		4	20	2.2
<i>Plantago lanceolata</i>				1																													1	5	1.1
<i>Juncus interior</i>				1	1		1																										3	15	1.7
<i>Dichanthelium leibergii</i>				1																													1	5	1.1
<i>Rudbeckia hirta</i>				1																													1	5	1.1
<i>Polygala verticillata</i> var. <i>isocycla</i>				1	1	1		1																									4	20	2.2
<i>Plantago aristata</i>				1																													1	5	1.1
<i>Carex meadii</i>				1	1			1																									3	15	1.7

ILLINOIS NATURAL AREAS INVENTORY
HILL PRAIRIE SPECIES LIST

Relative abundance

1. Rare 4. Abundant
2. Occasional 5. Very abundant
3. Common

- Ambrosia _____
3 Amorpha canescens _____
2 Andropogon gerardii _____
5 Andropogon scoparius _____
Aristida _____
2 Asclepias verticillata _____
Asclepias viridiflora _____
Asclepias _____
5 Aster azureus _____
2 Aster ericoides _____
Aster oblongifolius _____
Aster patens _____
2 Aster pilosus _____
Aster sericeus _____
Aster _____
3 Bouteloua curtipendula _____
4 Carex bicknellii _____
Cassia fasciculata _____
2 Ceanothus americanus _____
Comandra umbellata _____
Coreopsis _____
Croton monanthogynus _____
Cyperus filiculmis _____
Desmodium canadense _____
Desmodium sessilifolium _____
Desmodium _____
3 Echinacea pallida _____
Elymus canadensis _____
Eragrostis spectabilis _____
1 Erigeron strigosus _____
1 Eupatorium altissimum _____
2 Euphorbia corollata _____
Euphorbia maculata _____
3 Gerardia aspera _____
Gnaphalium obtusifolium _____
Hedeoma hispida _____
1 Helianthus occidentalis _____
Heuchera richardsonii _____
Houstonia nigricans _____
Koehleria cristata _____
Kuhnia eupatorioides _____
2 Lespedeza capitata _____
Lespedeza virginica _____
3 Liatris aspera _____
Linum sulcatum _____
3 Lithospermum canescens _____
Lithospermum incisum _____
2 Lobelia spicata _____
Melilotus alba _____
3 Monarda fistulosa _____
Oenothera laciniata _____
1 Oxalis stricta _____

Area Name Oak Bluff Prairie
County Marshall No. _____
Section 26 T. 13 R. 9
Investigator Michael D. Jones
Date 6-30-98

- 2 Oxalis violacea _____
2 Panicum scribnerianum _____
2 Panicum leibergeri _____
Penstemon pallidus _____
2 Petalostemum candidum _____
2 Petalostemum purpureum _____
Phlox bifida _____
1 Physalis heterophylla _____
Physostegia virginiana _____
Plantago virginica _____
1 Poa pratensis _____
Poinsettia dentata _____
3 Psoralea tenuifolia _____
3 Pycnanthemum pilosum _____
Ratibida pinnata _____
Rhus aromatica _____
Rhus glabra _____
2 Rosa carolina _____
2 Rudbeckia hirta _____
Ruellia humilis _____
3 Scutellaria leonardii _____
Senecio plattensis _____
3 Silphium integrifolium _____
2 Silphium integrifolium _____
3 Sisyrrinchium albidum _____
Sisyrrinchium campestre _____
4 Solidago nemoralis _____
Solidago radula _____
Solidago _____
2 Sorghastrum nutans _____
Sporobolus asper _____
1 Sporobolus heterolepis _____
3 Tradescantia ohioensis _____
1 Verbena stricta _____
2 Vernonia missurica _____
3 Viola pedata _____
5 Gentiana puberulenta _____
4 Carex meadii _____
3 Lechea tenuifolia _____
4 Viola sagittata _____
3 Ruellia humilis _____
4 Hypericum sphaerocarpum _____
3 Helianthemum bicknellii _____
2 Baptisia lactea _____
3 Polygala verticillata isocycla _____
Additional species on reverse side