



ROCKFORD PARK DISTRICT

Final Report

Grant Agreement Number: 14-023W

Grant Name, address, and telephone number:

All About Birds Exhibit
Rockford Park District
401 S. Main Street
Rockford, IL 61101
815-987-8695

Time-Frame of the report: 7/22/13 to 12/31/14

Name, telephone number and email of Grantee representative completing the report:

Wendy Adams, Grant Writer
815-987-8695
wendyadams@rockfordparkdistrict.org

RECEIVED

JAN 28 2015

Dept. of Natural Resource

Project objective as described in the application and grant agreement:

1. **Life-sized Eagle Nest replica:** This component was built using a combination of volunteer and staff time. The structure is based on the methods used by the USDA Forest Service at the Rocky Mountain Forest and Range Experiment Station. The nest was placed on an 84' x 8' riser for easy access and crowd control.
2. **Wing Span Display:** This display includes outlines of various native birds' wing spans that visitors can use to compare their height, stretch, and arm length to the birds wing span.
3. **Beaks, Feet and Feathers:** A hands-on exploration area where visitors can compare and contrast the shape and size of various native birds' beak structure. Talon, foot structure and feather types are also part of this exhibit feature.
4. **Birds' Breakfast:** A hands-on area featuring the types of foods birds eat and everyday tools that mimic bird beaks. Visitors are able to experiment with the tools to discover the type of beak best suited to each type of food.
5. **Interactive Area:** A space near the nest where bird puppets and books at various reading levels encourage families and groups to learn and play together.
6. **Exhibit Signs:** Each component of the exhibit has instructions, photos/posters, and suggestions for interaction.
7. **Self-Guided Hike:** A hike sheet has been developed that provides opportunities for self-guided hikes to encourage return visits and new exploration each time.

Summary of the Project accomplishments:

The "All About Birds Exhibit" provides information about the diversity of bird species, particularly raptors, found in Illinois. The interactive exhibit features a life-size replica of an eagle's nest, an area for comparing and contracting beak adaptations, wing span information and bird watching. The Rockford Park District added a TV to the exhibit that will eventually stream live video of an eagle cam from Alcoa in order to enhance the exhibit with technology. This exhibit complements the outdoor "Birds of Prey" exhibit which is home to six non-releasable raptors and encourages visitors to view the many other birds that inhabit Atwood Park. The exhibit is part of each school and community group visit and is open to the public on Saturdays. There were over 20,000 unique visitors to Atwood Park in 2014. Atwood Park contains 334 acres with many different habitats including the Kishwaukee River, woodland, marsh, and prairie. These spaces attract a large variety of birds. Bird watching is a life-long recreation skill which encourages the healthy habits of hiking and walking. For many of our students, birds

provide the guaranteed animal sighting that leads to a continued and life-long interest in the outdoors.

Eagle Nest and Wing Span Exhibits



Bird Breakfast Demonstration Area



Interactive Field Guides



Bird Call interactive devices



“About Birds” Interactive Exhibit



Mounted Birds within the Exhibit



Each Bird has a number that provides tiered levels of learning

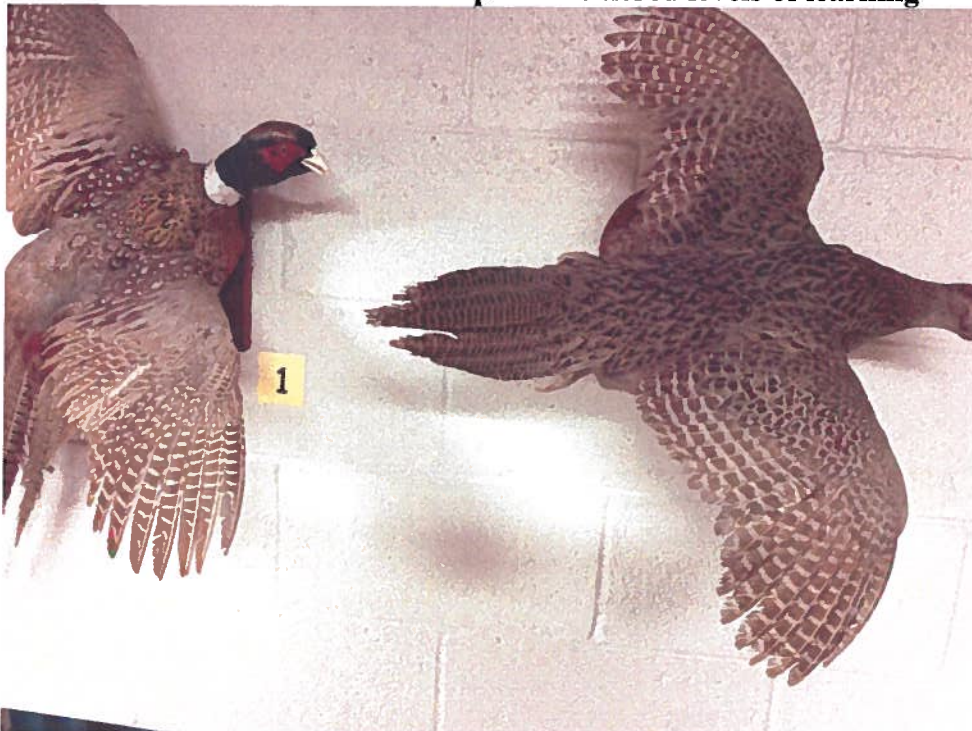

Total Project Expenditures

Description	Actual Expenses	Amount Budgeted	Grant Funds Requested	Cost Share
Personnel (Env. Rec. and Education Manger, Coordinators, and Park & Facility Manager)	4,720	1,500		4,720
Materials/Supplies	2,985.16	2,795	2,000	985.16
Total	7,205.16	4,295	2,000	5,705.16

Expenses

Vendor	Amount	Purpose
Displays2go	835.32	Cabinets for exhibit
McKenzie Taxidermy Supply	26.86	Eagle nest supplies
Pier 1 Imports	104.49	Frame for eagle nest
Dollar Tree Stores	9.92	Bird beak exhibit supplies
The Home Depot	7.56	Eagle nest supplies
Menards	241.76	Cabinetry for exhibit
Sherman Williams	35.19	paint
Lowes	6.48	Paint
Lowes	17.88	Eagle nest supplies
Lowes	133.86	Eagle nest supplies
Acorn Naturalists	933.79	Display items/bird puppets/field guides
RPD	207.08	Wing Span Artwork
Best Buy	424.97	TV to display streaming eagle cam
Total for Materials	2985.16	
Grant Funds	2,000	
Cost Share	985.16	
Personnel	Amount	Explanation of expenses
Environmental Rec. and Ed. Manager	1,760	80 hrs. x 22.00 per hour
Environmental Rec. and Ed. Coordinators	2,160	120 hrs. x 18.00 per hour
Park and Facility Manager	800	40 hrs. x 20 per hour
Total for Personnel	4,720	
Grant Funds	0	
Cost Share	4,720	



NEWS RELEASE

ROCKFORD PARK DISTRICT MAKING MEMORIES FOR A LIFETIME

From: Rockford Park District

For Immediate Release: January 23, 2015

For Additional Information Contact:

Becky Stokes Lambert, Atwood Center Manager

815-987-8844 or beckylambert@rockfordparkdistrict.org

All About Birds Exhibit Open House Saturday, January 31, 2015 Atwood Center, 2685 New Milford School Road 12 p.m. to 2 p.m.

ROCKFORD, IL – A brand new exhibit has landed at Atwood Center, 2685 New Milford School Road, Rockford. The “All About Birds Exhibit” will provide information about the diversity of bird species, particularly raptors, found in Illinois. The interactive exhibit will feature a life-size replica of an eagle’s nest, an area for comparing and contrasting beak adaptations, wing span information, bird watching, and a hands-on area featuring the types of foods birds eat and everyday tools that mimic bird beaks. “This interactive exhibit will fascinate guests of all ages and compliments the outdoor, accessible, and free Birds of Prey exhibit which was completely remodeled in 2012. The Birds of Prey exhibit is home to seven non-releasable raptors. Adding this exhibit helps us spread the message about how important it is to preserve and enhance our natural habitats,” said Atwood Center Manager Becky Lambert.

To kick-off this new exhibit, the Rockford Park District is inviting the community to the “All About Birds Exhibit” Open House on **Saturday, January 31, 2015** at **Atwood Center** from **12 p.m. to 2 p.m.** Visitors are invited to enjoy a complementary lunch, observe the 1:00 p.m. Birds of Prey feeding, and tour the accessible tree house, hiking trails, or rental and dormitory facilities. The “All About Birds” exhibit is free and open to the public on Saturdays.

This exhibit was made possible thanks to a \$2,000 grant through the Illinois Department of Natural Resources Wildlife Preservation Fund. The Rockford Park District also added a TV to the exhibit that will eventually stream live video of an eagle in order to enhance the exhibit through technology. The exhibit is also a part of every school and community group visit.

###



ROCKFORD PARK DISTRICT
rockfordparkdistrict.org | 815-987-8800

 We welcome the opportunity to assist guests with disabilities. For assistance and more information on accessibility, please call our Customer Service number listed above.



The Rockford Park District
is a Distinguished Agency—
professionally accredited for
high standards and superior
park and recreation services

CONNECT WITH US!



Becky Lambert

From: Displays2go <noreply@displays2go.com>
Sent: Thursday, June 26, 2014 8:24 AM
To: Becky Lambert
Subject: Displays2go | Order Confirmation

Cabinets

DISPLAYS2GO

Thank you for your order. Your order number is **100989349**. Please reference this order number in any correspondence with us.

Your order was received on 6/26/2014 9:23:48 AM ET. Orders received after 1:00 PM ET will be processed the next business day.



Billing Information

Becky Lambert
Rockford Park District
401 S. Main Street
Rockford, IL 61101

Shipping Information

Becky Lambert
Rockford Park District
2685 New Milford School Road
Rockford, IL 61109

Payment Method: Visa xxxx8532

Quantity	Description	Each	Total
1	 FMBWLAV101 Children's Storage Cabinet for Floor. Swing Open Doors, Craft Drawer. Wood - Natural	\$285.71	\$285.71
1	 FMBWLUJART Mobile Art Storage Cart. Wheels. Multiple Drawers and Shelves. Baltic Birch- Natural	\$266.68	\$266.68
1	 FMBWL6RLBN Children's Book Cart Display with Wheels for Floor, 6 Bins. Wood - Natural	\$183.01	\$183.01
		Items Total	\$735.40
		Shipping (Ground)	\$99.92
		Order Total	\$835.32

Mobile
Carts
for
interactives

Tom Hill

From: OrderConfirmation@mckenzie taxidermy.com
Sent: Thursday, August 14, 2014 7:09 AM
To: Tom Hill
Subject: Your Order 312438 has shipped from McKenzie Taxidermy Supply

Dear ROCKFORD PARK DISTRICT,

Thank you for your recent order. We have shipped your order placed on 8/13/2014. Please review the shipping information below.

Thank you very much for your order.
We appreciate your business.

McKenzie Taxidermy Supply

*Res
order
sent*

Order Summary

Email Address: tomhill@rockfordparkdistrict.org

Order Number: 312438

Order Date: 8/13/2014

Invoice No: 162446

Order Total: 26.86

Payment Amount: **26.86**

Payment Method:

Visa

X0631

Tracking Number(s)

SP0093460322694

Shipment Information

BILL TO:

ROCKFORD PARK DISTRICT
401 S MAIN ST
ROCKFORD, IL 61101

SHIP TO:

ROCKFORD PARK DISTRICT
401 S MAIN ST
ROCKFORD, IL 61101

SKU	DESCRIPTION	QUANTITY	UNIT PRICE	DISC. %	NET PRICE
PULP	6147-25 PAPER PULP-25 LBS	1	17.45	0.00	17.45

Order Totals

Sales Amount:	17.45
Misc./COD Charges:	0.00
Sales Tax:	0.00
Freight:	9.41
Total:	26.86
Amount Paid:	26.86

Thank you again for ordering from us!
We appreciate your business.

McKenzie Taxidermy Supply



Pier 1 Imports

ROCKFORD IL
6325 EAST STATE ST
ROCKFORD, IL 611082540
Telephone: (815) 398-6999
Store: 0887 Reg: 03 Tran: 4195
Date: 8/7/2014

To Put with
Front Receipts

SALES

Reserved - Order Create

Order No: 08877203419520140807
Customer Name: park district park

OD DBL BOWL SALE
2504610 1 @ 104.49 104.49E
Order Item Status: Open
Total Order Tax: 0.00

Frame for
nest

Total Order Amount: 104.49
Pickup Date: 8/16/2014
Comments: tax exempt

Subtotal \$104.49
Total \$104.49
Visa \$104.49
Card No. XXXXXXXXXXXX0631 <S>
Expiration Date XX/XX
Auth. No. 048917

Please Retain for Your Records

Store: 0887 Reg: 03 Tran: 4195
Date: 8/7/2014 3:28:59 PM

Item(s) Sold: 1
Item(s) Returned: 0

WE'D LOVE TO HEAR FROM YOU!

Visit www.pier1.com/feedback or call
1-866-449-6515 within 72 hours. Complete
a brief survey and enter to win a Pier 1
Imports gift card!

1 Grand Prize \$1500
25 First Prize \$500
26 winners selected each month!

NO PURCHASE NECESSARY. A PURCHASE WILL NOT
INCREASE YOUR CHANCES OF WINNING. LEGAL
RESIDENTS OF THE 50 UNITED STATES (D.C.)
AND CANADA 18 YEARS AND OLDER. VOID WHERE
PROHIBITED. Sweepstakes ends 4/30/15. For
Official Rules, alternate method of entry,
prize descriptions and odds disclosure,
visit www.pier1.com/Feedback
Sponsor: Pier 1 Services Company, 100 Pier
1 Place, Fort Worth, TX, 76102.

Get rewarded: the Pier 1 Rewards Card

Express Request: Customize your order and
get free in-store pickup in 10 days or
less.





DOLLAR TREE STORES, INC.

(815) 229-8440

Store# 1760
6340 East State St
Rockford IL 61108-2517

8.52

DESCRIPTION	QTY	PRICE	TOTAL
LONG GRAIN RICE	1	1.00	1.00
LONG GRAIN RICE	1	1.00	1.00
ANIMAL INSECTS	1	1.00	1.00
ANIMAL INSECTS	1	1.00	1.00
ANIMAL INSECTS	1	1.00	1.00
ANIMAL INSECTS	1	1.00	1.00
PLAS BOWL CLR012IN	1	1.00	1.00
PLAS BOWL CLR012IN	1	1.00	1.00
PLAS BOWL CLR012IN	1	1.00	1.00
MESH STRAINER SET	1	1.00	1.00
Sub Total			\$9.00
FOOD TAX			\$0.02
SALES TAX			\$0.50

SWEET PANS SHOPPE 12-17-14
 4020 - 11th Street
 M Rockford, IL 61109
 Phone: 815-229-5590
 Address

Reg. No.	Clerk	Account Forward
1	base	140
2		
3		
4		
5		
6		
7		
8		
9		
10		
11		
12		
13		
14	3656-49	
15		

1200 Your Account Stated to Date - If Error is Found, Return at Once

Bird beak supplies
 supplies for
 hobby exhibit

8.52
 1.40
 # 9.92



More saving.
More doing.™

6930 ARGUS DR.
ROCKFORD IL 61107 (815)391-8880

1928 00057 26419 12/12/14 10:27 AM
CASHIER SELF CHECK (UJ) - SCOT57

08109900294 EZ SAND 20 <A>
USG EZ SAND 20MIN 18 LB BAG 6.98

SUBTOTAL	6.98
SALES TAX	0.98
TOTAL	\$7.96
CASH	20.00
CHANGE DUE	12.44



1928 57 26419 12/12/2014 2955

RETURN POLICY DEFINITIONS
 POLICY TO DAYS POLICY EXPIRES ON
 A 1 90 03/12/2015
 THE HOME DEPOT RESERVES THE RIGHT TO
 LIMIT / DENY RETURNS. PLEASE SEE THE
 RETURN POLICY SIGN IN STORES FOR
 DETAILS.

BUY ONLINE PICK-UP IN STORE

*Joint
compound
for eagles nest*



MENARDS - CHERRY VAL
2001 S. Perryville
Rd.
Rockford, IL 61112

KEEP YOUR RECEIPT
RETURN POLICY VARIES BY PRODUCT TYPE

Unless noted below allowable returns for
items on this receipt will be in the form
of an in store credit voucher if the
return is done after 01/29/15

If you have questions regarding the
charges on your receipt, please
email us at:
CVALfrontend@menards.com



Sale Transaction

CTOP IVORY KASHMIRE		
4851985	2 @5.99	11.98 NT
CTOP IVORY KASHMIRE		
4851986		5.99 NT
DB15 4-DRAWER BASE #0801		
4794422		94.99 NT
CTOP IVORY KASHMIRE		
4851974	2 @23.00	46.00 NT
BAYSIDE 12FT TURF		
7674002	120.00 @0.69	82.80 NT
TOTAL		241.76
TOTAL SALE		241.76
VISA 0631		241.76
003811		
Swiped		

*- cover for riser
cabinetry*

TOTAL NUMBER OF ITEMS = 126

THE FOLLOWING REBATE RECEIPTS WERE
PRINTED FOR THIS TRANSACTION:
1004

GUEST COPY

11/06/80/3220

11-0615-3220

For
Cment



SHERWIN-WILLIAMS.

ROCKFORD COMMERCIAL Store 3137

1001 CHARLES ST
ROCKFORD IL 61104 1216
(815)964-7080
Fax (815) 964-0919
www.sherwin-williams.com

SALE 1:22pm
Tran # 7073-4 02/26/14
E01/10460 10
ROCKY PO# 3220

Order # OE0046236Q3137
ROCKFORD PARK DISTRICT
Account XXXX-8600-5
Job 1 ROCKFORD PARK DISTRICT
Tax Record Card 69209

Bill To:
ROCKFORD PARK DISTRICT
401 S MAIN ST
ROCKFORD, IL 61101 1319

6403-54130 GALLON B20W2253
PM200 LTX ES DEEP
No Tax 1.00 @ 24.54 24.54

Color: SW6186 DRIED THYME

CCE*Color	Cast	OZ	32	64	128
B1 Black	2	2	-	-	-
G2 New Green	-	22	-	-	-
N1 Raw Umber	-	41	1	-	-
Y3 Deep Gold	-	61	1	1	-

Sher-Color Formula

243-2649 140608094 9 INCH
GOLDEN EAGLE 9X3/4
No Tax 1.00 @ 6.19 6.19
Discount (%40.00) -2.48

171-5135 105160900 9 INCH
HEAVY DUTY PRO FRAME
No Tax 1.00 @ 6.39 6.39
Discount (%40.00) -2.56

6500-16132 993353200 2 INCH
2" PXL TIGHT SPOTS
No Tax 1.00 @ 5.19 5.19
Discount (%40.00) -2.08

SUBTOTAL 35.19

8.250% SALES TAX:1-146110400 0.00
VISA -35.19

C/C# XXXXXXXXXXXX0631
Auth # 098186
TOTAL \$35.19

Signed Packing Slip # 70734 verifies
merchandise was received in good order



LOWE'S HOME CENTERS, LLC
7130 EAST STATE RD
ROCKFORD, IL 61108 (815) 394-1300

SALES#: 50191CG1 1683016 TRANS#: 49921312 02-20-14

317279 QUIKRETE 1 QT PRE-MIX CNC 6.48
SUBTOTAL: 6.48
TAX: 0.00
INVOICE 65392 TOTAL: 6.48
VISA: 6.48

VISA:XXXXXXXXXXXX0631 AMOUNT:6.48 AUTHCD:098186
SU REFID:921320 02/26/14
CUSTOMER # 3220

ITEMS PUR ACH.
EXCLUDE FEES SERVICES A

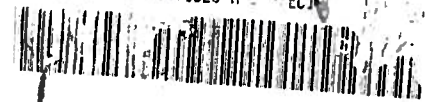

THANK YOU FOR SHOPPING LOWE'S.
SEE REVERSE SIDE FOR RETURN POLICY.
STORE MANAGER: AL PREIVISCH
WE HAVE THE LOWEST PRICES, GUARANTEED!
IF YOU FIND A LOWER PRICE, WE WILL BEAT IT BY 10%.
SEE STORE FOR DETAILS.

* YOUR OPINIONS COUNT! *
* REGISTER FOR A CHANCE TO WIN A *
* \$5,000 LOWE'S GIFT CARD! *
* REGISTRARSE PARA TENER LA OPORTUNIDAD DE GANAR UNA *
* TARJETA DE REGALO DE LOWE'S DE \$5000! *
* REGISTER BY COMPLETING A GUEST SATISFACTION SURVEY *
* WITHIN ONE WEEK AT: www.lowes.com/survey *
* YOUR RECEIPT # 65392 0191 051 *
* PURCHASE NECESSARY TO ENTER OR WIN. *
* PROHIBITED. MUST BE 18 OR OLDER TO ENTER. *
* REGISTER AT: www.lowes.com/survey *

/11 1 26 27

For eagle meat

000630



LOWE'S HOME CENTERS, LLC
7130 EAST STATE RD
ROCKFORD, IL 61108 (815) 394-1300

- SALE -

SALES# 50191001 1683016 TRANS# 49803747 09-15-14

01-06180-1280
 429762 15-02 PRO SAFETY RED MARK 4.98
 166019 11-02 FLUORESCENT ORANGE 3.76
 99059 12-02 WHITE METAL PRIMER 3.76
 297407 USG PLUS 3 DST CNTRL PTCH 5.38
 11-06310-3220
 SUBTOTAL: 17.88
 TAX: 0.00
 INVOICE 65672 TOTAL: 17.88
 VISA: 17.88

VISA:XXXXXXXXXX0631 AMOUNT:17.88 AUTHCD:086141
SWIPEID REFID:803781019165 09/15/14 12:56:21
CUSTOMER CODE: xxx

STORE: 0191 TERMINAL: 65 09/15/14 12:56:22
OF ITEMS PURCHASED: 4
EXCLUDES FEES, SERVICES AND SPECIAL ORDER ITEMS



THANK YOU FOR SHOPPING LOWE'S.
SEE REVERSE SIDE FOR RETURN POLICY.
STORE MANAGER: AL PREWISCH

WE HAVE THE LOWEST PRICES, GUARANTEED!
IF YOU FIND A LOWER PRICE, WE WILL BEAT IT BY 10%.
SEE STORE FOR DETAILS.

 * YOUR OPINIONS COUNT! *
 * REGISTER FOR A CHANCE TO WIN A *
 * \$5,000 LOWE'S GIFT CARD! *
 * REGISTRESE PARA TENER LA OPORTUNIDAD DE GANAR UNA *
 * TARJETA DE REGALO DE LOWE'S DE \$5000! *
 * *
 * REGISTER BY COMPLETING A GUEST SATISFACTION SURVEY *
 * WITHIN ONE WEEK AT: www.lowes.com/survey *
 * Y O U R I D # 65672 0191 258 *
 * *
 * NO PURCHASE NECESSARY TO ENTER OR WIN. *
 * VOID WHERE PROHIBITED. MUST BE 18 OR OLDER TO ENTER. *
 * OFFICIAL RULES & WINNERS AT: www.lowes.com/survey *

 STORE: 0191 TERMINAL: 65 09/15/14 12:56:22



LOWE'S HOME CENTERS, LLC
7130 EAST STATE RD
ROCKFORD, IL 61108 (815) 394-1300

- SALE -

SALES# 50191001 1683016 TRANS# 49136990 09-19-14

11-06310-3220
 6045 2X12X12 #28BTR KD WHITEQU 68.68
 4 3 17.17
 12242 19/32" X4X8 RID SHEATHING 41.54
 2 3 20.77
 71308 #68 SCHLAGE KEY 23.64
 12 3 1.97
 11-06350-3220
 SUBTOTAL: 133.86
 TAX: 0.00
 INVOICE 65064 TOTAL: 133.86
 VISA: 133.86

VISA:XXXXXXXXXX0631 AMOUNT:133.86 AUTHCD:003319
SWIPEID REFID:137012019165 09/19/14 09:30:12
CUSTOMER CODE: 3220

STORE: 0191 TERMINAL: 65 09/19/14 09:30:23
OF ITEMS PURCHASED: 18
EXCLUDES FEES, SERVICES AND SPECIAL ORDER ITEMS



THANK YOU FOR SHOPPING LOWE'S.
SEE REVERSE SIDE FOR RETURN POLICY.
STORE MANAGER: AL PREWISCH

WE HAVE THE LOWEST PRICES, GUARANTEED!
IF YOU FIND A LOWER PRICE, WE WILL BEAT IT BY 10%.
SEE STORE FOR DETAILS.

 * YOUR OPINIONS COUNT! *
 * REGISTER FOR A CHANCE TO WIN A *
 * \$5,000 LOWE'S GIFT CARD! *
 * REGISTRESE PARA TENER LA OPORTUNIDAD DE GANAR UNA *
 * TARJETA DE REGALO DE LOWE'S DE \$5000! *
 * *
 * REGISTER BY COMPLETING A GUEST SATISFACTION SURVEY *
 * WITHIN ONE WEEK AT: www.lowes.com/survey *
 * Y O U R I D # 65064 0191 262 *
 * *
 * NO PURCHASE NECESSARY TO ENTER OR WIN. *
 * VOID WHERE PROHIBITED. MUST BE 18 OR OLDER TO ENTER. *
 * OFFICIAL RULES & WINNERS AT: www.lowes.com/survey *

 STORE: 0191 TERMINAL: 65 09/19/14 09:30:23

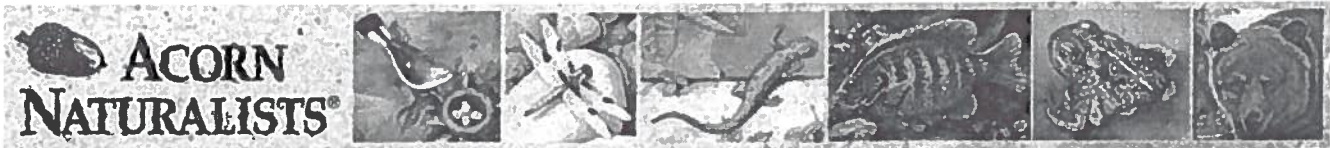

NEW resources for the trail and classroom®

(800) 422-8886

November 22, 2013

Home | About Us | Contact Us | Your Account | Shopping Cart | Wish List | Nature Gifts | Sale Items



Acorn Naturalists

Acorn Naturalists
 180 S. Prospect Ave., Suite #230
 Tustin, CA 92780
 UNITED STATES
 Phone: 800-422-8886
 Fax: 800-452-2802

Order #690440
 Date/Time (PST): 11/22/2013 01:43 pm
 Total: \$933.79

Bill To: Becky Lambert
 Rockford Park District
 401 S. Main Street
 Rockford, IL 61101
 UNITED STATES

Phone: 815-987-8844
Fax:
Email: beckylambert@rockfordparkdistrict.org

Ship To: Becky Lambert
 Rockford Park District
 2685 New Milford School Road
 Rockford, IL 61109
 UNITED STATES

Phone: 815-987-8844
Fax:
Email: beckylambert@rockfordparkdistrict.org

Search

Advanced Search

- Categories
- Environment-based Learning
 - Resources for Interpreters
 - Outdoor Learning Activities
 - Animal Tracking Tools
 - Replica Collections
 - Hands-on Activity Kits
 - Science & Nature Games
 - Displays - Science and Nature
 - New Teaching Methods
 - Early Childhood Education
 - Children's Literature
 - Animal Puppets
 - Creative Journaling
 - Art and Nature Activities
 - Learning through Music
 - Field Guide Collection
 - Optical Supplies
 - Cases and Containers
 - Freshwater Studies

Order Contents

Item #	Product Description	Price	Qty	Total
R-16199	CARDINAL SKULL REPLICA.	\$79.00	1	\$79.00
R-9414	EAGLE SKULL REPLICA, BALD.	\$130.00	1	\$130.00
R-12059	HERON SKULL REPLICA, GREAT BLUE.	\$140.00	1	\$140.00
R-14018	OWL SKULL REPLICA, GREAT HORNED.	\$115.00	1	\$115.00
R-18056	DUCK SKULL REPLICA.	\$46.00	1	\$46.00
R-16200	ROBIN SKULL REPLICA.	\$79.00	1	\$79.00
R-9374	EAGLE, BALD (TALON REPLICA).	\$9.50	1	\$9.50
R-9376	HAWK, RED-TAILED (TALON REPLICA).	\$7.25	1	\$7.25
R-9377	OWL, GREAT HORNED (TALON REPLICA).	\$6.50	1	\$6.50
R-14050	BIRD TALONS DISPLAY.	\$90.00	1	\$90.00
FG-2349	BIRDS (PETERSON FIRST GUIDE).	\$6.95	2	\$13.90
FG-8206	BIRDS OF PREY (PETERSON FIELD GUIDE FOR YOUNG NATURALISTS).	\$5.95	2	\$11.90
FG-5101	BIRDS, EASTERN EDITION (STOKES BEGINNER'S GUIDE).	\$9.95	2	\$19.90
B-19272	BIRDS NATURE ACTIVITY BOOK: Games and Activities.	\$6.95	1	\$6.95
G-15110	BIRDS INSTRUCTIONAL PLAY BALL.	\$12.95	2	\$25.90
P-15747	TURKEY PUPPET, LARGE	\$41.95	1	\$41.95
P-11281	OWL PUPPET, GREAT HORNED.	\$49.95	1	\$49.95
SHIPPING	Standard Surface Shipping - US destinations	\$61.09	1	\$61.09

Order Total (if "Air or International" shown above, total shown doesn't include shipping): **\$933.79**

WELCOME TO BEST BUY #45
ROCKFORD, IL 61107
(815)395-8405

Keep your receipt!



Val # 000160-985918-75258-322298-011743-401

0045 019 8068 12/09/14 13 08 00916490

TAX EXEMPT

3417011 KDL40W600B 349 99 N
SONY KDL40W600B FULLHD 40" LC
20 00 SALE DISCOUNT
130 00 DISCOUNT
3764993 920-003070 19 99 N
K400 BLACK w/TOUCHPAD
10 00 SALE DISCOUNT
9881777 RF-TVMLPT02 54 99 N
MEDIUM TILT MOUNT
25 00 SALE DISCOUNT

SUBTOTAL 424 97
SALES TAX AMOUNT 0 00

TOTAL 424 97

Associate # 916490

TEC Cert. Key : 598653

XXXXXXXXXXXX0631 VISA 424 97
THOMAS C HILL
APPROVAL 051670

for storming eagle cam
TV