



# Land and Water Report



RS GRAPHICS  
2007



Illinois  
Department of  
Natural  
Resources

June 30, 2006

## Report Cover

The “Cranfill Property”, pictured on the cover, is a 313 acre tract purchased by the Illinois Department of Natural Resources, in partnership with Pheasants Forever, at Coffeen Lake State Fish and Wildlife Area. Located near Hillsboro, Illinois, this is the third tract purchased for a new Habitat Wheel Initiative.

The Habitat Wheel Initiative was implemented by Pheasants Forever in 2003 as a way to build wildlife habitat on government and private lands. Land obtained through this initiative, open to public hunting, becomes a hub within a community for wildlife activity.

Donald Cranfill, the previous owner, purchased this property 15 years ago and had already worked to make the property wildlife friendly by planting food plots and establishing travel lanes. Already supporting a thriving population of pheasants and bobwhite quail, little maintenance will be necessary before opening the property for public use.

This purchase was made in partnership with Pheasants Forever with funding provided through five local chapters, a State Wildlife Incentive Grant with matching funds from the Illinois Department of Natural Resources Habitat Stamp Fund, and a donation from Pheasants Forever with assistance through the Illinois Clean Energy Community Foundation.

Equal opportunity to participate in programs of the Illinois Department of Natural Resources (IDNR) and those funded by the U.S. Fish and Wildlife Service and other agencies is available to all individuals regardless of race, sex, national origin, disability, age, religion or other non-merit factors. If you believe you have been discriminated against, contact the funding source’s civil rights office and/or the Equal Employment Opportunity Officer, IDNR, One Natural Resources Way, Springfield, IL 62702-1271; 217/785-0067; TTY 217-782-9175. This information may be provided in an alternative format if required. Contact the IDNR Clearinghouse at 217/782-7498 for assistance.

Printed by the authority of the State of Illinois 750/2006  
<http://www.dnr.state.il.us>

## Table of Contents

DATA BY CLASSIFICATION	Page	Land & Water Acreage	Leased Acreage	Water Acreage
State Parks	1	125,845.512	9,911.280	10,481.640
Conservation Areas	4	71,673.482	0.000	20,195.000
Fish Facilities	5	274.770	32.500	88.100
Natural Areas	5	41,902.914	0.000	3,826.200
Fish and Wildlife Areas	12	88,198.740	73,384.180	8,289.690
State Wildlife Area	13	0.000	700.000	0.000
Greenways and Trails	13	1,818.797		
State Memorials	14	0.100	0.000	0.000
Boating Access Areas	14	6.300	304.300	0.000
State Recreational Area	14	3812.275	9,300.000	16.800
State Forests	15	21,253.125	0.000	9.400
Game Propagation Centers	15	1,087.420	0.000	8.000
Tree Nurseries	15	360.000	0.000	0.000
State Habitat Area	15	5,467.277	0.000	10.500
Other Departmental Properties	17	2,785.332	39.740	1.000
Museum Division Properties	17	284.650	0.000	0.000
Index	18			
Federal Assistance Program Key	22			
<b>Leased Properties</b>				
<b>TOTAL</b>			93,672.000	
<b>Department Owned Properties</b>				42,926.330
<b>TOTAL</b>		364,770.694		
<b>TOTAL ALL PROPERTIES</b>		458,442.694		



Region I

Attendance: 10971624  
Land: 77602.563  
Water: 11743  
Leased: 15047.67

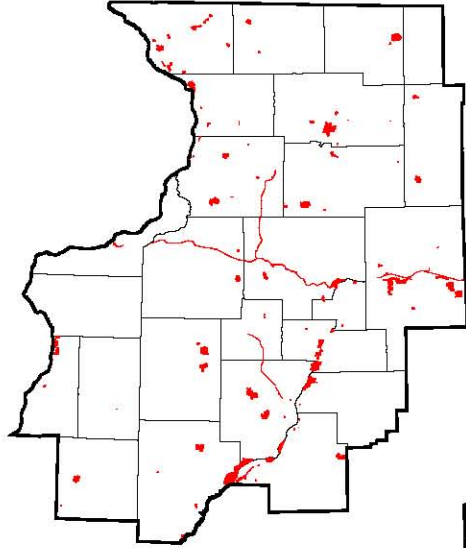

Region II

Attendance: 9567101  
Land: 30986.711  
Water: 4704.77  
Leased: 5239.72

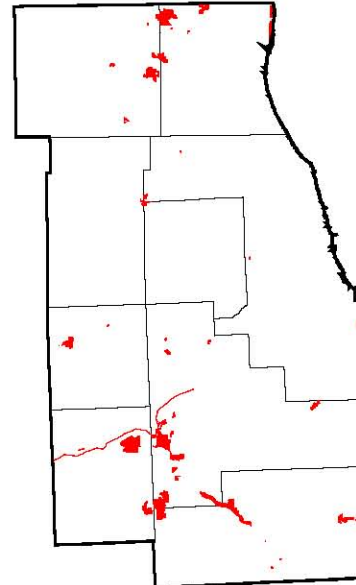

Region III

Attendance: 5329115  
Land: 19687.451  
Water: 636.4  
Leased: 18970.99

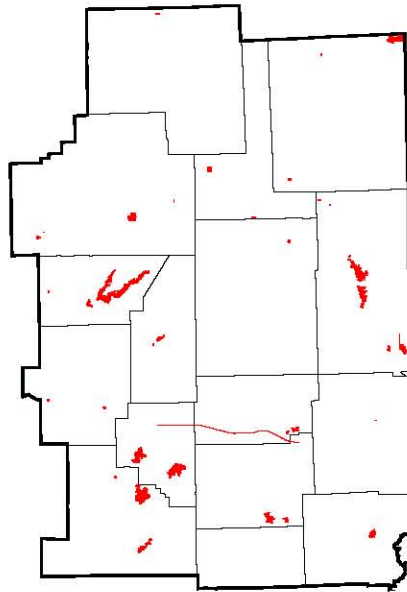

Region V

Attendance: 10149014  
Land: 98582.469  
Water: 13240.8  
Leased: 26653.27

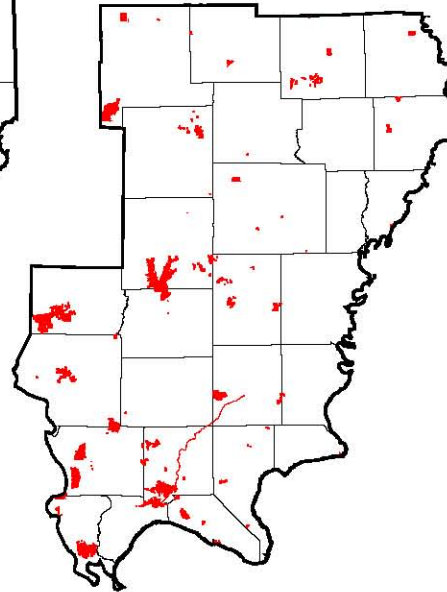

Region IV

Attendance: 7467421  
Land: 93940.594  
Water: 6601.36  
Leased: 27760.35

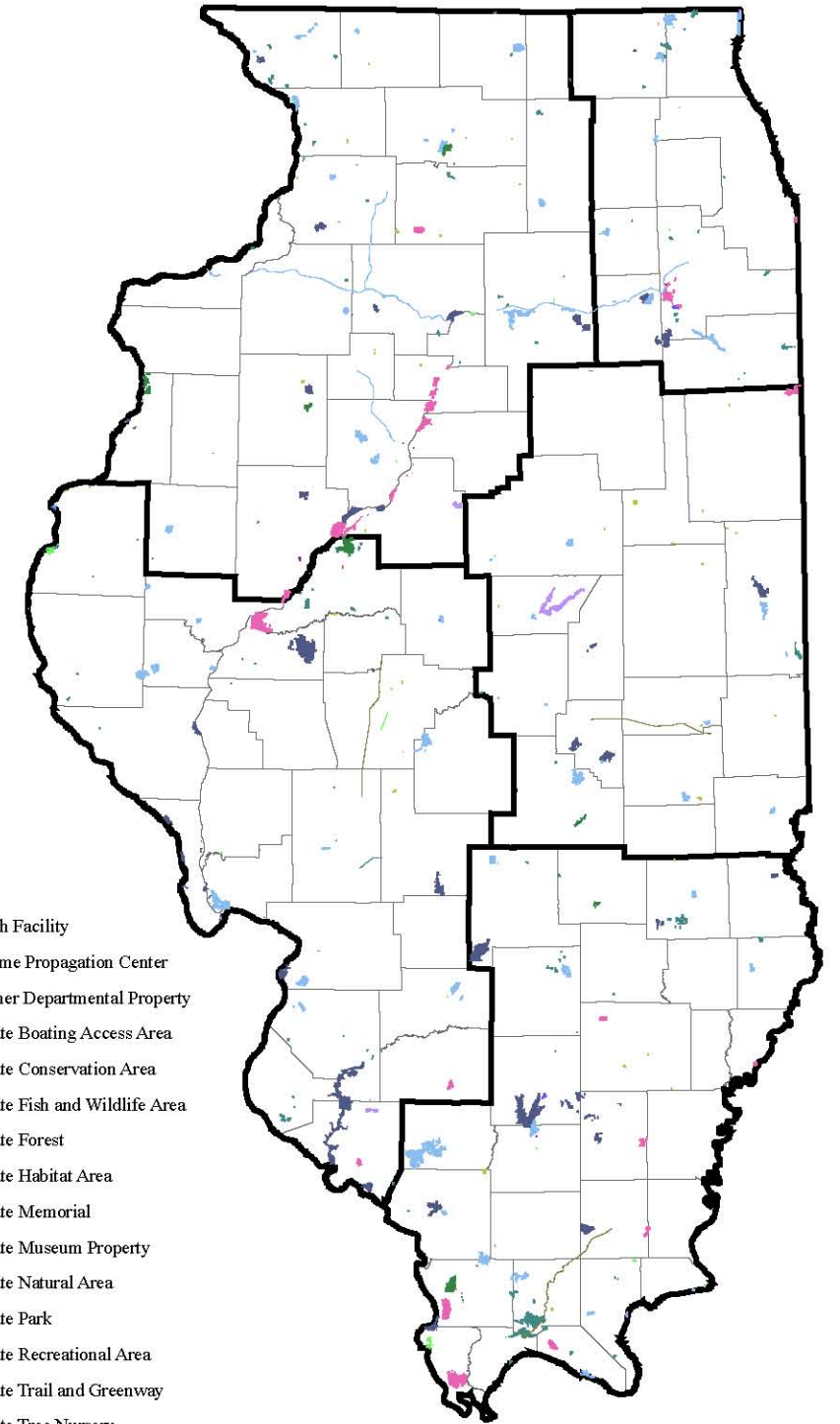
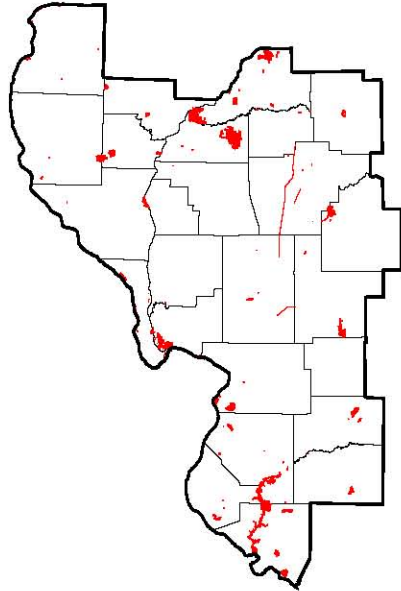

- Fish Facility
- Game Propagation Center
- Other Departmental Property
- State Boating Access Area
- State Conservation Area
- State Fish and Wildlife Area
- State Forest
- State Habitat Area
- State Memorial
- State Museum Property
- State Natural Area
- State Park
- State Recreational Area
- State Trail and Greenway
- State Tree Nursery
- State Wildlife Area

State Parks

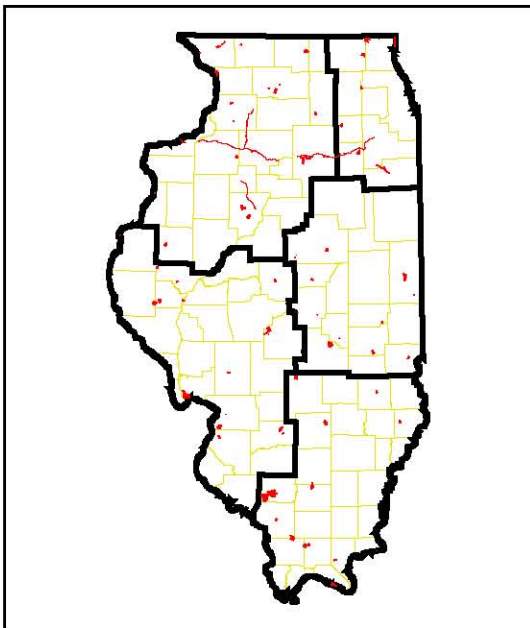

State Conservation Areas

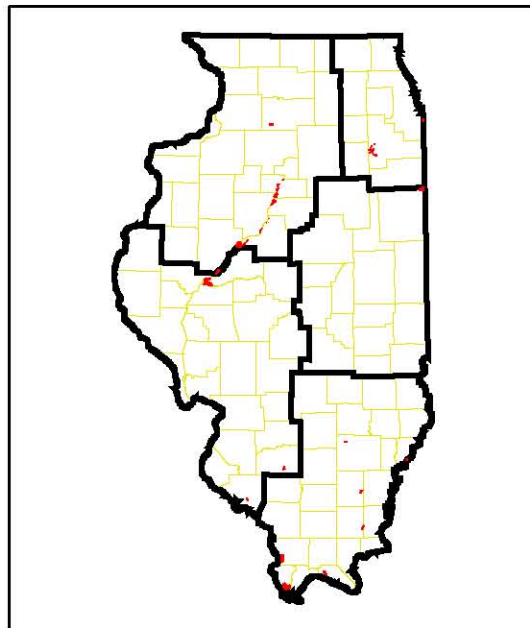

State Natural Areas

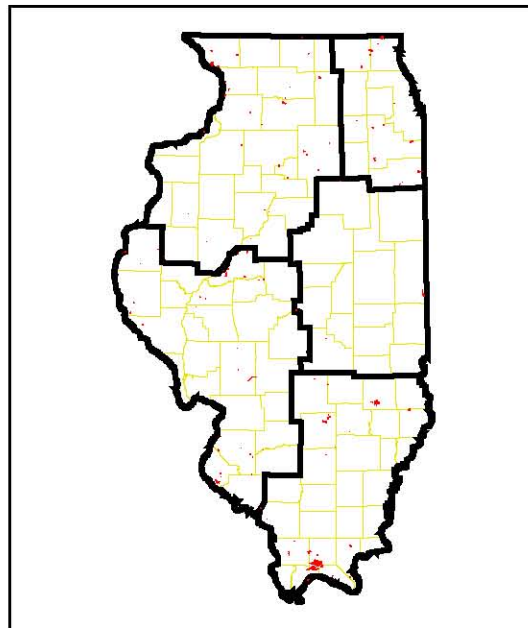

State Fish & Wildlife Areas

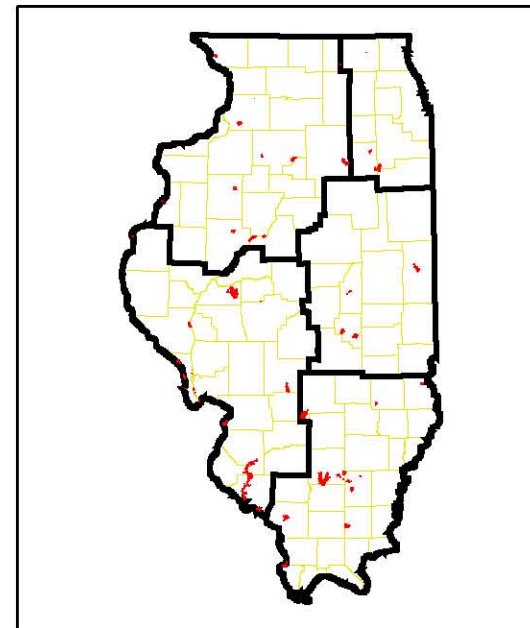

State Recreational Areas

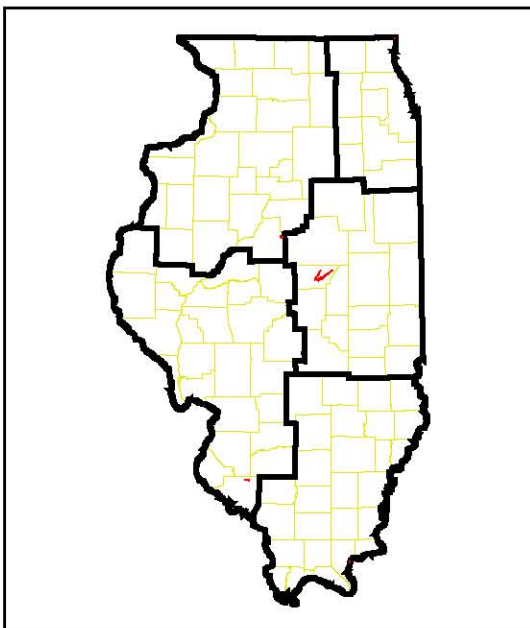

State Forests

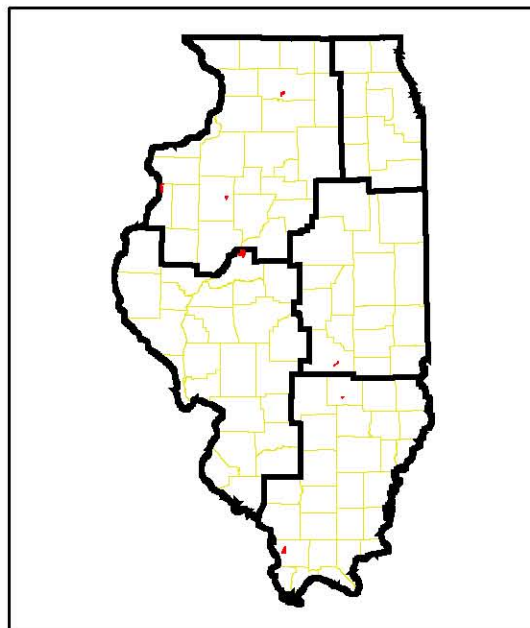

State Habitat Areas

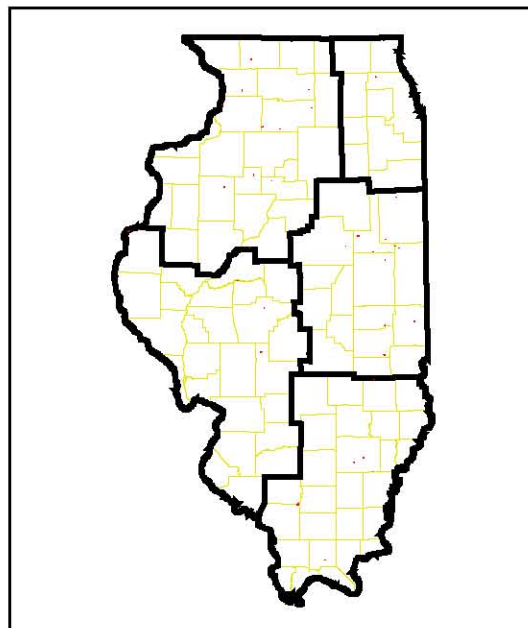

Other IDNR Properties

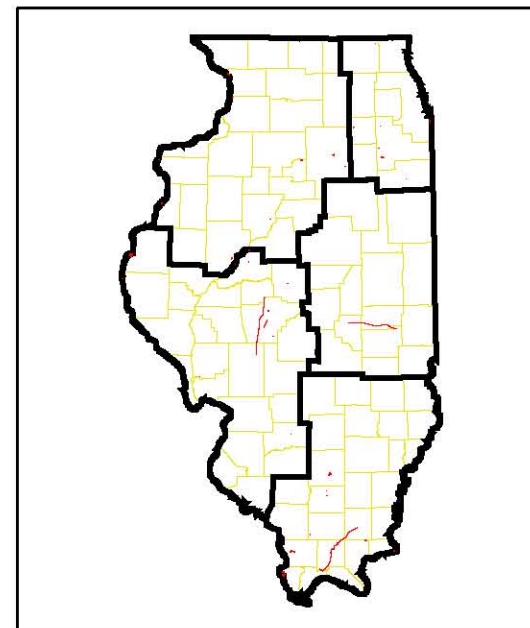

**STATE OF ILLINOIS**  
**DEPARTMENT OF NATURAL RESOURCES**  
**Statement of Acreage Usage and Related Data**  
**As of June 30, 2006**

State Parks	County	Mgmt. Division	Apportionment 2000 Districts		Current Acreage				H'way Map Codes	Property Location Codes	Initial Acquisition		Fed. Proj.	2005 Attendance Figure
			Senate	House	Land + Water	Leased	Water	Ded. / Reg.			Year	Acreage		
Apple River Canyon Apple River Canyon LWR Apple River Canyon NP	JoDavies	Land Management	45	89	1,802.450				A-4, B-3, B-4	50-1301-1	1932	157.100		227,563
Argyle Lake Argyle Hollow Barrens NP	McDonough	Land Management	47	94	1,724.304		95.000		G-2	50-1341-1	1948	1,051.890	1, 6	448,970
Beaver Dam	Macoupin	Land Management	49	97	740.720		20.000		I-4	50-1461-4	1947	425.000	1, 5, 6	359,683
Buffalo Rock	LaSalle	Land Management	38	76	298.000				D-7	50-3023-1	1929	43.000	5, 9	167,248
Castle Rock George B. Fell NP	Ogle	Land Management	45	90	1,966.110				C-6	50-1621-1	1967	160.000	5, 6	132,874
Cave-In-Rock	Hardin	Land Management	59	118	191.500		2.000		O-9	50-1661-5	1929	64.500		540,638
Chain O'Lakes Turner Lake Fen NP	Lake, McHenry	Land Management	31, 32	61, 63	5,962.883		2,655.000		A-8, A-9	50-1381-2	1945	840.000	1, 5, 6	1,182,625
Channahon	Will	Land Management	38	75	2.030				D-8	50-3025-2	1974	2.030		185,839
Delabar	Henderson	Land Management	47	94	89.130				E-2	50-1821-1	1960	6.000		204,931
Dixon Springs	Pope	Land Management	59	118	801.453				O-8	50-1981-5	1946	391.400	6	210,009
Eagle Creek	Moultrie, Shelby	Land Management	51	101	73.650	1,315.120			I-7, I-8	50-4961-3	1973	40.530	1, 5, 6	351,447
Edward R. Madigan	Logan	Land Management	50	100	982.210				H-6	50-3421-4	1970	741.030		177,982
Eldon Hazlet	Clinton	Land Management	54	107	144.630	2,531.470			K-6	50-1361-4	1968	38.760	1, 5	715,508
Ferne Clyffe Round Bluff NP Cedar/Draper's Bluff LWR	Johnson, Union	Land Management	58, 59	115, 118	2,436.775		18.200		N-7	50-2181-5	1949	119.500	1, 5, 6	240,992
Fort Massac Fort Massac LWR Massac Forest NP	Massac	Land Management	59	118	1,494.061		3.000		O-7, O-8	50-2381-5	1903	24.300	1, 6	1,711,915
Fox Ridge Embarras River LWR	Coles	Land Management	55	110	1,683.097		17.000		I-9	50-2421-3	1938	269.810	1, 9	343,506
Frank Holten	St Clair	Land Management	57	114	1,084.745		208.000		L-4	50-2501-4	1946	1,125.000	1	1,079,002
Funks Grove Funks Grove NP Thaddeus Stubblefield Grove NP	McLean	Land Management	44	87	202.320				G-6	50-6051-3	1969	183.720		
Gebhard Woods	Grundy	Land Management	38	75	29.420		3.000		D-8	50-3022-2	1934	29.600	9	221,852

State Parks	County	Mgmt. Division	Apportionment 2000 Districts		Current Acreage			Ded. / Reg.	H'way Map Codes	Property Location Codes	Initial Acquisition		Fed. Proj.	2005 Attendance Figure
			Senate	House	Land + Water	Leased	Water				Year	Acreage		
Giant City Fern Rocks NP	Jackson, Union	Land Management	38	115	4,049.640		1,000.000	170.000	N-6	50-2621-5	1927	1,162.000	1, 5, 6, 9	1,031,215
Goose Lake Prairie Goose Lake Prairie NP	Grundy	Land Management	38	75	3,181.668		70.000	1,627.961	D-8	50-2701-2	1969	1,971.850	5	304,705
Hazel and Bill Rutherford's Wildlife Prairie	Peoria	Land Management	46	92	1,826.477		80.000		F-5	50-2563-1	2000	1,120.000		130,957
Hennepin Canal	Bureau, Henry, Rock Island, Whiteside	Land Management	36, 37, 38, 45	71, 73, 74, 76, 90	5,348.553		2,084.000		C-5, D-3, D-4, D-5, D-6	50-2761-1	1970	4,833.380	1, 5, 6, 8	1,117,537
Horseshoe Lake-Madison	Madison	Land Management	56, 57	112, 113	3,052.370		1,266.000		K-4	50-2881-4	1971	46.170	1, 5	358,909
Illini	LaSalle	Land Management	38	75, 76	507.639				D-7	50-2921-1	1934	406.000	1, 9	701,446
Illinois and Michigan Canal	Grundy, LaSalle, Will	Land Management	38, 42, 43	75, 76, 84, 86	2,744.231				D-6, D-7, D-8, D-9	50-3021-2	1974	2,720.250		
Illinois Beach North Dunes NP Illinois Beach NP	Lake	Land Management	30, 31	60, 61	2,873.778		78.000	816.000 829.000	A-9	50-3001-2	1943	1,114.000	5, 7	1,882,129
James "Pate" Philip Tri-County Wetland LWR	Cook, DuPage, Kane	Land Management	28	55	506.618			31.500	C-8	50-7321-2	1991	527.000		63,552
Johnson-Sauk Trail	Henry	Land Management	37	74	1,360.820		59.000		D-5	50-3041-1	1947	16.320	1, 5, 6	330,381
Jubilee College Jubilee College Forest NP	Peoria	Land Management	37	73	3,184.522			60.000	F-5	50-2561-1	1933	96.000	5, 6	137,286
Kankakee River Kankakee River NP	Kankakee, Will	Land Management	38, 40	75, 79	3,938.327		55.440	139.000	E-9	50-3121-2	1938	35.000	5, 6	1,864,744
Kickapoo Carl Fliermans' River NP Middle Fork Woods NP	Vermilion	Land Management	52	104	3,027.566		184.000	23.430 79.000	G-10, H-10	50-3161-3	1939	1,327.020	1, 6, 9	1,099,157
Lake Le-Aqua-Na	Stephenson	Land Management	45	89	717.431		43.000		A-5	50-3241-1	1949	614.580	1, 5	238,412
Lake Murphysboro Lake Murphysboro Hill Prairies LWR	Jackson	Land Management	58	115	1,021.210		151.000	90.000	N-6	50-3261-5	1948	904.000	1, 5	334,273
Lincoln Trail American Beech Woods NP	Clark	Land Management	55	109	1,022.620		146.000	20.500	J-10	50-3481-3	1936	31.400	1, 5	469,681
Lincoln Trail Homestead	Macon	Land Management	44	87	82.230				H-6	50-3441-3	1938	62.000	1	140,719
Lowden	Ogle	Land Management	45	90	207.500				B-6	50-3561-1	1945	207.120	6	273,361
Matthiessen Matthiessen Dells NP Margery C. Carlson NP	LaSalle	Land Management	38	76	1,935.270		11.000	86.430 234.340	D-7, E-7	50-3681-1	1943	174.560	5	247,807
Mississippi Palisades Sentinel NP	Carroll	Land Management	36	71	2,406.540			48.400	B-4	50-3801-1	1929	376.960	1, 5, 6, 9	459,535

State Parks	County	Mgmt. Division	Apportionment 2000 Districts		Current Acreage			Ded. / Reg.	H'way Map Codes	Property Location Codes	Initial Acquisition		Fed. Proj.	2005 Attendance Figure
			Senate	House	Land + Water	Leased	Water				Year	Acreage		
Moraine Hills Kettle Moraine NP	McHenry	Land Management	26	52	1,889.680		95.000	294.500	B-8	50-3721-2	1939	15.000	1, 5, 6	776,398
Moraine View	McLean	Land Management	53	106	1,687.700		158.000		G-7	50-3761-3	1959	516.270	1, 5, 6	317,581
Morrison-Rockwood	Whiteside	Land Management	36	71	1,163.800		77.000		C-4	50-3841-1	1965	174.000	1, 5	356,835
Nauvoo	Hancock	Land Management	47	94	147.920		13.000		F-1	50-3881-4	1948	143.000		240,520
Pere Marquette Brainerd Cave LWR McAdams Peak LWR Pere Marquette NP	Jersey	Land Management	49	97	8,140.910			10.000 260.000 304.000	J-3, K-3	50-4081-4	1932	1,511.000	1, 5, 6, 9	1,016,065
Prophetstown	Whiteside	Land Management	45	90	53.500		3.000		C-5	50-4241-1	1948	53.500	6	234,464
Pyramid	Perry	Land Management	58	115, 116	18,997.551		350.000		M-5, M-6	50-4321-5	1965	1,600.000	1, 6	516,797
Ramsey Lake Ramsey Railroad Prairie NP	Fayette	Land Management	49	98	1,972.060		42.000	11.260	J-4	50-4361-5	1947	815.000	1, 5, 6	258,256
Red Hills Red Hills Seep Springs LWR Red Hills Woods NP	Lawrence	Land Management	55	109	948.430		40.000	11.100 32.000	K-10	50-4441-5	1943	797.000	1, 5, 6	498,106
Rock Cut Plum Grove NP	Winnebago	Land Management	34	68	2,993.958		164.000	20.000	B-7	50-4521-1	1957	13.000	1, 5	1,001,827
Rock Island Rock Island Trail Prairie NP	Peoria, Stark	Land Management	37	73, 74	398.107			3.750	E-5, F-5	50-2451-1	1969	388.080	1	82,342
Sam Parr	Jasper	Land Management	54	108	1,180.200		183.000		J-9	50-4801-5	1960	72.090	1, 5, 6	248,072
Sangchris Lake	Christian, Sangamon	Land Management	49, 50	100, 98	3,024.231				I-5, I-6	50-4761-4	1969	1,414.000	1, 6	577,545
Shabbona Lake	DeKalb	Land Management	35	70	1,545.640		319.000		C-7	50-4881-1	1970	5.180	1, 5	401,487
Siloam Springs Robert A. Evers LWR	Adams, Brown	Land Management	47	93	5,586.170		58.000	363.870	H-2	50-5121-4	1942	406.700	1, 6	217,831
Silver Springs	Kendall	Land Management	25	50	1,330.954		26.000		C-8, D-8	50-5161-2	1970	1,314.300	1, 6	360,123
South Shore	Clinton	Land Management	54	107	39.090	794.140			K-6, L-6	50-1362-4	1966	39.090		169,083
Spitler Woods Spitler Woods NP	Macon	Land Management	51	101	202.500			159.000	H-7	50-5201-3	1937	172.000		315,323
Starved Rock Starved Rock NP	LaSalle	Land Management	38	76	2,811.323		20.000	699.850	D-7	50-5321-1	1911	315.000	1, 5, 9	2,012,063
Stephen A. Forbes	Marion	Land Management	54	107	3,103.380		594.000		K-7	50-2281-5	1959	20.000	1, 6	411,278
Walnut Point Upper Embarras Woods NP Upper Embarras Woods LWR	Douglas	Land Management	55	110	631.190		59.000	65.000 100.000	I-9	50-2021-3	1961	464.190	1, 5	208,700



State Parks	County	Mgmt. Division	Apportionment 2000 Districts		Current Acreage			Ded. / Reg.	H'way Map Codes	Property Location Codes	Initial Acquisition		Fed. Proj.	2005 Attendance Figure
			Senate	House	Land + Water	Leased	Water				Year	Acreage		
Wayne Fitzgerrell	Franklin, Jefferson	Land Management	54, 59	107, 117	6.340	3,235.270			M-7	50-4481-5	1996	6.340	1, 5, 6	1,491,006
Weinberg-King Williams Creek Bluff LWR	Brown, Schuyler	Land Management	47	93	2,342.410		4.000	75.247	G-2, H-3	50-5421-4	1967	482.300	1, 6	62,394
Weldon Springs	DeWitt	Land Management	44	87	551.220		28.000		G-7, H-7	50-5441-3	1948	119.960	1, 5, 9	308,620
White Pines Forest White Pines Forest NP	Ogle	Land Management	45	90	385.000			43.000	C-6	50-5521-1	1927	315.000	5, 9	297,319
William G. Stratton	Grundy	Land Management	38	75	6.750				D-8	50-3024-2	1959	3.000	1	296,952
Wolf Creek	Shelby	Land Management	51	101	1.000	2,035.280			I-7	50-4962-3	1976	1.000	1, 5	408,607

Total State Parks Acreage and Attendance

125,845.512 9,911.280 10,481.640 10,464.938

32,773,984

State Conservation Areas	County	Mgmt. Division	Apportionment 2000 Districts		Current Acreage			Ded. / Reg.	H'way Map Codes	Property Location Codes	Initial Acquisition		Fed. Proj.	2005 Attendance Figure
			Senate	House	Land + Water	Leased	Water				Year	Acreage		
Anderson Lake	Fulton, Schuyler	Land Management	47	93, 94	2,247.740		1,134.000		G-4	50-3011-1	1947	911.190	1, 6, 8, 10, 11, 12	137,250
Beall Woods Beall Woods LWR Beall Woods NP	Wabash	Land Management	54	108	635.600		15.000	43.000 333.000	L-10	50-1421-5	1968	5.000	1, 5	158,094
Des Plaines Grant Creek Prairie NP Des Plaines Dolomite Prairies LWR	Will	Land Management	38	75	4,010.810		90.000	78.000 575.000	D-8, D-9	50-1431-2	1955	273.190	1, 6	358,375
Green River	Lee	Land Management	45	90	2,563.330				C-5, C-6, D-5, D-6	50-1521-1	1940	480.000	6	34,813
Hamilton County	Hamilton, White	Land Management	59	118	1,683.000		71.000		M-8	50-2741-5	1960	99.000	1, 6	216,199
Horseshoe Lake-Alexander Horseshoe Lake NP	Alexander	Land Management	59	118	10,919.822		1,946.000	492.000	O-6, P-6	50-1441-5	1927	49.560	1, 6, 8, 11	197,788
Iroquois County Iroquois County State Wildlife Area LWR	Iroquois, Kankakee	Land Management	40	79	2,788.410		13.000	1,913.000	E-10	50-1481-3	1944	2,077.000	6	22,547
Marshall Marshall County Hill Prairies LWR	Marshall, Peoria, Putnam	Land Management	37, 38	73, 76	6,169.614		4,007.000	42.500	E-6	50-1571-1	1955	2,570.000	1, 5, 6, 8	77,600
Mermet Lake Mermet Swamp NP Mermet Lake Flatwoods LWR	Massac	Land Management	59	118	2,216.820		690.000	43.000 70.000	O-7	50-1601-5	1949	10.000	1, 6	241,945
Pekin Lake	Tazewell	Land Management	46	91	1,488.070		548.000		F-5	50-1691-1	1966	1,087.850		



State Conservation Areas	County	Mgmt. Division	Apportionment 2000 Districts		Current Acreage			Ded. / Reg.	H'way Map Codes	Property Location Codes	Initial Acquisition		Fed. Proj.	2005 Attendance Figure
			Senate	House	Land + Water	Leased	Water				Year	Acreage		
Randolph County	Randolph	Land Management	58	116	1,101.350		65.000		M-5	50-4401-4	1958	25.000	1, 5, 6	246,640
Rice Lake	Fulton	Land Management	46	91	6,811.150		1,383.000		G-4, G-5	50-1701-1	1945	2,370.000	1, 6	137,677
Saline County Horseshoe Geological Area LWR	Gallatin, Saline	Land Management	59	118	1,270.420		105.000	1.600	N-8	50-4641-5	1959	40.000	1, 6	223,723
Sam Dale Lake	Wayne	Land Management	54	108	1,302.000		194.000		L-8	50-1961-5	1959	40.000	1, 6	129,038
Sanganois Barkhausen Woods LWR	Cass, Mason, Schuyler	Land Management	47	93, 94	10,503.040		1,826.000	128.400	G-3, G-4, H-3, H-4	50-1771-4	1928	1,280.600	1, 6, 8, 10	70,025
Spring Lake	Tazewell	Land Management	46, 47	91, 94	2,441.550		1,285.000		F-5, G-5	50-5241-1	1950	632.000	1, 9	251,573
Union County	Union	Land Management	58	115	6,095.231		1,300.000		O-6	50-1841-5	1943	40.000	1, 6	134,251
Washington County Posen Woods NP	Washington	Land Management	58	115	1,417.400		325.000	40.000	L-6	50-5401-4	1959	160.000	1, 5, 6	188,977
William W. Powers	Cook	Land Management	17	33, 34	613.820		419.000		C-10	50-5601-2	1947	160.000		629,001
Woodford	Tazewell, Woodford	Land Management	37, 53	106, 73	5,394.305		4,779.000		E-5, E-6, F-5, F-6	50-3031-1	1928	60.000	1	70,250

Total State Conservation Areas Acreage and Attendance

71,673.482 0.000 20,195.000 3,759.500

3,525,766

Fish Facilities	County	Mgmt. Division	Apportionment 2000 Districts		Current Acreage			Ded. / Reg.	H'way Map Codes	Property Location Codes	Initial Acquisition		Fed. Proj.	2005 Attendance Figure
			Senate	House	Land + Water	Leased	Water				Year	Acreage		
Jake Wolf Memorial Fish Hatchery	Mason	Resource Conservation	47	94	124.400		37.000		G-5	20-4112-4	1980	40.000	1	
LaSalle Fish Hatchery	LaSalle	Resource Conservation	38	75	3.500	32.500	3.500		E-7	20-4115-1			1	
Little Grassy Fish Hatchery	Williamson	Resource Conservation	59	117	104.750		19.600		N-6	20-4113-5	1956	98.000	1, 5	
Spring Grove Fish Hatchery	McHenry	Resource Conservation	32	63	42.120		28.000		A-8	20-4114-2	1931	42.000	1	

Total Fish Facilities Acreage and Attendance

274.770 32.500 88.100 0.000

0

State Natural Areas	County	Mgmt. Division	Apportionment 2000 Districts		Current Acreage			Ded. / Reg.	H'way Map Codes	Property Location Codes	Initial Acquisition		Fed. Proj.	2005 Attendance Figure
			Senate	House	Land + Water	Leased	Water				Year	Acreage		
Alorton Heron Rookery	St Clair	Land Management	57	114	8.760				L-4	50-2503-4	1998	5.400		
Ayers Sand Prairie Ayers Sand Prairie NP	Carroll	Land Management	36	71	115.500			115.000	B-4	50-1371-1	1973	35.500	5	
Barton-Sommer Woodland Barton-Sommer Woodland NP	Mason, Menard	Land Management	47, 50	100, 94	52.400			52.500	H-5	50-7331-4	1991	52.400		

State Natural Areas	County	Mgmt. Division	Apportionment 2000 Districts		Current Acreage			Ded. / Reg.	H'way Map Codes	Property Location Codes	Initial Acquisition		Fed. Proj.	2005 Attendance Figure
			Senate	House	Land + Water	Leased	Water				Year	Acreage		
Berryville Shale Glade Berryville Shale Glade NP	Union	Land Management	58	115	40.720			40.720	O-6	50-6601-5	1985	40.720	5	
Big Grand Pierre Glade	Pope	Land Management	59	118	108.660				O-8	50-1982-5	2006	108.660		
Black Crown Marsh Black-Crown Marsh LWR	McHenry	Land Management	26	52	225.850			156.300	B-8	50-3724-2	1998	76.000		
Brown Barrens Brown Barrens NP	Union	Land Management	58	115	28.780			28.780	O-6	50-6661-5	1988	28.780		
Burton Cave Burton Cave NP	Adams	Land Management	47	93	85.710			85.710	H-1	50-6721-4	1981	85.710	5	
Cache River Cave Creek Glade NP Section 8 Woods NP Heron Pond-Little Black Slough NP Cache River LWR	Johnson, Massac, Pulaski	Land Management	59	118	14,328.615		3,427.000	25.000 326.774 1,938.000 10,367.160	O-7	50-2841-5	1970	1,158.790	5, 6, 8, 11	64,865
Calamus Lake Calamus Lake NP	Macon	Land Management	44	87	119.253		25.000	120.000	H-6	50-3541-3	1987	70.840		
Cecil White Prairie Cecil White Prairie LWR	Hancock	Land Management	47	94	33.000			33.000	G-2	50-5422-4	1998	33.000		
Cedar Glen Cedar Glen LWR Cedar Glen NP	Hancock	Land Management	47	94	888.460			269.540 616.870	G-1	50-3884-4	2005	888.460		
Cedar Lake Bog Cedar Lake Bog NP	Lake	Land Management	31	61	39.700			30.200	A-9	50-1511-2	1975	32.740		
Chauncey Marsh Chauncey Marsh NP	Crawford, Lawrence	Land Management	55	109	609.400			155.000	K-10	50-1251-5	1973	20.000		
Chestnut Hills Chestnut Hills NP	Pulaski	Land Management	59	118	267.000			227.000	O-7	50-1721-5	1975	227.000	5	
Clear Creek Wetland	Cass	Land Management	47	93	61.869				H-3	50-1778-4	2005	61.869		
Collier Limestone Glade	Hardin	Land Management	59	118	105.650				N-9, O-9	50-1663-5	2005	105.650		
Cretaceous Hills Cretaceous Hills NP	Pope	Land Management	59	118	236.630			237.640	O-8	50-1781-5	1965	418.000		
Cypress Pond Cypress Pond LWR	Johnson, Union	Land Management	58, 59	115, 118	1,047.360			310.680	O-7	50-2041-5	1988	313.000	6	
Dean Hills Dean Hills NP	Fayette	Land Management	51	102	85.600			70.000	J-7	50-6381-5	1981	80.000	5	

State Natural Areas	County	Mgmt. Division	Apportionment 2000 Districts		Current Acreage			Ded. / Reg.	H'way Map Codes	Property Location Codes	Initial Acquisition		Fed. Proj.	2005 Attendance Figure
			Senate	House	Land + Water	Leased	Water				Year	Acreage		
Deer Pond Deer Pond NP	Johnson	Land Management	59	118	252.567			61.457	O-7	50-6391-5	1986	61.670	5	
Denby Prairie Denby Prairie NP	Macoupin	Land Management	49	97	7.100			2.500	J-4	50-6911-4	1985	7.100		
Devil's Prop	Jefferson	Land Management	54	107	40.000				L-7	50-6771-5	1982	40.000	5	
Elton E. Fawks Bald Eagle Refuge Elton E. Fawks Bald Eagle Refuge NP	Rock Island	Land Management	36	71	223.540			173.600	D-3	50-6491-1	1982	13.900		
Fall Creek Scenic Overlook Fall Creek Gorge LWR	Adams	Land Management	47	93	222.830			52.050	H-1	50-2171-4	1980	247.330	2	32,650
Fogelpole Cave Fogelpole Cave NP	Monroe	Land Management	58	116	27.360			27.360	M-4	50-2191-4	1986	27.360		
Foley Sand Prairie Foley Sand Prairie NP	Lee	Land Management	45	90	15.150			15.150	C-5	50-2211-1	1986	15.150		
Franklin Creek Franklin Creek NP	Lee	Land Management	45	90	663.630			197.310	C-6	50-2481-1	1970	146.820	5	73,514
French Bluff	Carroll	Land Management	36	71	344.560				C-4	50-3803-1	2001	344.560		
Fults Hill Prairie Fults Hill Prairie NP	Monroe	Land Management	58	116	921.530			528.000	M-4	50-2521-4	1970	218.000		
Geissler Savanna Geissler Savanna LWR	Hancock	Land Management	47	94	36.970			36.970	G-1	50-3882-4	1998	36.970		
George S. Park Memorial Woods George S. Park Memorial Woods NP	Putnam	Land Management	38	76	80.000			80.000	E-6	50-3941-1	1967	80.000		
Gibbons Creek Barrens	Pope	Land Management	59	118	173.240				N-8	50-4643-5	2005	173.240		
Gillespie Prairie Gillespie Prairie LWR	Macoupin, Montgomery	Land Management	49	98	78.140			78.140	J-5	50-6881-4	1983	78.140		
Ginther Farm	Menard	Land Management	50	100	136.940				H-5	50-6241-4	2002	136.940		
Goode's Woods Goode's Woods NP	Macoupin	Land Management	49	97	40.000			40.000	I-4	50-1462-4	1997	40.000		
Gooseberry Island Gooseberry Island NP	Kankakee	Land Management	40	79	13.740			13.700	E-9	50-6401-2	1989	13.740		
Grigsby Marsh Grigsby Marsh LWR	McDonough	Land Management	47	94	36.718			37.245	G-2	50-7131-1	1989	36.718		
Grubb Hollow Prairie Grubb Hollow Prairie NP	Pike	Land Management	49	97	50.000			50.000	I-2	50-2721-4	1987	50.000		
Guthrie Cave Guthrie Cave LWR	Union	Land Management	58	115	81.900			79.300	N-6	50-2141-5	1986	81.900		

State Natural Areas	County	Mgmt. Division	Apportionment 2000 Districts		Current Acreage			Ded. / Reg.	H'way Map Codes	Property Location Codes	Initial Acquisition		Fed. Proj.	2005 Attendance Figure
			Senate	House	Land + Water	Leased	Water				Year	Acreage		
Hanging Rock Sandstone Cliff Martin T. Snyder Memorial NP	Clay	Land Management	54	108	93.500			93.500	K-8	50-1962-5	1999	93.500		
Hanover Bluff Hanover Bluff LWR Hanover Bluff NP	JoDavie	Land Management	45	89	699.570			187.550 477.257	B-4	50-6421-1	1981	361.700	5	
Harlem Hills Harlem Hills NP	Winnebago	Land Management	34	68	88.794			91.030	B-7	50-1261-1	1972	52.590		
Harper-Rector Woods Harper-Rector Woods NP	Fulton	Land Management	47	94	37.971			37.271	G-3	50-6741-1	1988	38.800		
Harry "Babe" Woodyard Little Vermilion River LWR	Vermilion	Land Management	52	104	1,301.213			942.000	H-10	50-3167-3	1996	1,043.000	6	
Henry Allan Gleason Henry Allan Gleason NP	Mason	Land Management	47	94	120.000			110.000	G-4	50-1751-4	1970	80.000		
Hitts Siding Prairie Hitts Siding Prairie NP	Will	Land Management	38	75	261.236			261.300	D-9	50-3371-2	1995	250.400		
Illinois Caverns	Monroe	Land Management	58	116	120.000				M-4	50-6811-4	1985	9.290		7,180
Iroquois Woods Iroquois Woods NP Hooper Branch Savanna NP	Kankakee	Land Management	40	79	44.400			44.400 560.000	E-9	50-7181-2	1990	20.000		
Jackson Slough Woods Jackson Slough Woods LWR	St Clair	Land Management	58	116	76.700			79.000	L-5	50-6571-4	1982	39.000	5	
Julius J. Knobeloch Woods Julius J. Knobeloch Woods NP	St Clair	Land Management	58	116	35.130			35.100	L-5	50-6751-4	1982	35.130	5	
Kidd Lake Marsh	Monroe	Land Management	58	116	464.560				M-4	50-2527-4	1988	225.800	6	
Kishwaukee River	DeKalb	Land Management	35	69	570.340				C-7	50-4883-1	2001	582.000		
Lake Como	Whiteside	Land Management	45	90	135.882		65.000		C-5	50-4242-1	2002	135.880		
Lake in the Hills Fen Lake in the Hills Fen NP	McHenry	Land Management	32	64	139.576			211.614	B-8	50-5221-2	1988	73.280	5	
Lake Renwick Heron Rookery Lake Renwick Heron Rookery NP	Will	Land Management	42	84	316.705		192.000	320.649	D-9	50-6871-2	1990	315.660	5	
Long Branch Sand Prairie Long Branch Sand Prairie NP	Mason	Land Management	47	94	93.140			93.142	G-4	50-6981-4	1988	93.140		
Long Run Seep Long Run Seep NP	Will	Land Management	43	85	82.780			79.750	D-9	50-3581-2	1989	41.300		



State Natural Areas	County	Mgmt. Division	Apportionment 2000 Districts		Current Acreage			Ded. / Reg.	H'way Map Codes	Property Location Codes	Initial Acquisition		Fed. Proj.	2005 Attendance Figure
			Senate	House	Land + Water	Leased	Water				Year	Acreage		
Lovett's Pond Lovets Pond NP	Jackson	Land Management	58	115	90.000			90.000	N-5	50-3552-5	2004	90.000		
Lower Fox River-Blake's Landing Lower Fox River-Blake's Landing NP	LaSalle	Land Management	38	75, 76	29.860			29.646	D-7	50-2331-1	1971	33.240		
Lusk Creek Canyon Lusk Creek Canyon NP	Pope	Land Management	59	118	125.000			125.000	N-8	50-3601-5	1970	280.000		
Manito Prairie Manito Prairie NP	Tazewell	Land Management	46	91	21.340			19.640	F-5	50-6531-1	1981	19.640	5	
Margaret Guzy Pothole Wetlands Margaret Guzy Pothole Wetlands LWR	Shelby	Land Management	51	101	159.000			159.000	I-7	50-4965-3	1981	249.040	5	
Marissa Woods Marissa Woods NP	St Clair	Land Management	58	116	25.287			25.287	M-5	50-6461-4	1981	25.290	5	
Massasauga Prairie Massasauga Prairie NP	Warren	Land Management	47	94	6.240			6.244	F-3	50-6621-1	1982	6.240	5	
Matanzas Prairie Matanzas Prairie NP	Mason	Land Management	47	94	81.800			27.640	G-4	50-6471-4	1985	27.640		
McClure School Shale Glades McClure Shale Glade NP	Union	Land Management	58	115	61.360			41.300	O-6	50-6481-5	1987	61.360		
McMasters Woods McMaster Woods NP	Greene	Land Management	49	97	40.000			40.000	J-3	50-1652-4	2005	40.000		
Meredosia Hill Prairie Meredosia Hill Prairie NP	Morgan	Land Management	49	97	36.250			36.220	H-3	50-6631-4	1985	30.020	5	
Miller Shrub Swamp Miller Shrub Swamp NP	Marion	Land Management	54	107	35.680			35.680	L-7	50-7101-5	1988	20.240		
Miller-Anderson Woods Miller-Anderson Woods NP	Bureau, Putnam	Land Management	37, 38	73, 76	451.770		3.000	340.100	E-6	50-3781-1	1970	258.500		4,296
Millhurst Fen Millhurst Fen NP	Kendall	Land Management	25	50	7.000			7.100	D-8	50-5162-2	2000	7.000		
Mineral Marsh Mineral Marsh NP	Henry	Land Management	45	90	230.000			230.021	D-5	50-2531-1	1994	230.000		
Mississippi River Sand Hills Mississippi River Sand Hills NP	Hancock	Land Management	47	94	45.490			45.000	G-1	50-2851-4	1972	45.490		
Mitchell's Grove Mitchell's Grove NP	LaSalle	Land Management	38	76	184.485			180.087	D-6	50-5323-1	1997	184.485		

State Natural Areas	County	Mgmt. Division	Apportionment 2000 Districts		Current Acreage			Ded. / Reg.	H'way Map Codes	Property Location Codes	Initial Acquisition		Fed. Proj.	2005 Attendance Figure
			Senate	House	Land + Water	Leased	Water				Year	Acreage		
Momence Wetlands Momence Wetlands NP Momence Wetlands LWR	Kankakee	Land Management	40	79	768.833				E-9	50-6611-2	1984	30.000	1, 5, 6	
								72.000 519.000						
Nachusa Prairie	Ogle	Land Management	45	90	72.000				C-6	50-2482-1	2002	72.000		
Pecumsaugan Creek/Blackball Mines Pecumsaugan Creek/Blackball Mines NP	LaSalle	Land Management	38	76	211.170				D-7	50-6711-1	1983	211.170		
								305.000						
Peoria Salvation Army Woods	Peoria	Land Management	37	73	42.900				F-5	50-1573-1	2003	42.900		
Pine Rock	Ogle	Land Management	45	90	10.910				C-6	50-1622-1	2002	10.910		
Piney Creek Ravine Piney Creek Ravine NP	Jackson, Randolph	Land Management	58	115, 116	198.330				M-5	50-2121-4	1975	70.000		
								195.000						
Prairie Bluff	Will	Land Management	43	85	558.461				D-9	50-1338-2	2006	558.461		
Prairie Ridge-Jasper Jasper County Prairie Chicken Sanctuary NP Prairie Ridge LWR Prairie Ridge State Natural Area LWR	Jasper	Resource Conservation	54	108	2,613.590				K-9	20-3557-5	1970	250.300	6	
								407.300 588.500 1,059.360						
Prairie Ridge-Marion Marion County Prairie Chicken Sanctuary NP Prairie Ridge State Natural Area LWR Prairie Ridge LWR	Marion	Resource Conservation	54	107	1,127.200				K-7	20-2251-5	1970	159.700	6	
								160.000 447.500 520.000						
Prairie State Eagle Refuge	Hancock	Land Management	47	94	270.181				G-1	50-6901-4	1984	89.820		
Primm's Pond	JoDaviess	Land Management	45	89	182.940				B-4	50-6423-1	2006	182.940		
Rall Woods	JoDaviess	Land Management	45	89	283.250				B-4	50-1302-1	2001	108.870		
Redwing Slough Redwing Slough/Deer Lake LWR	Lake	Land Management	31	61	996.098				A-9	50-7011-2	1991	485.000	6	
								734.810						
Revis Hill Prairie Revis Hill Prairie NP	Mason	Land Management	47	94	419.740				G-5	50-2351-4	1973	55.800	5	
								412.700						
Rock Cave Rock Cave LWR Rock Cave NP	Effingham	Land Management	55	109	139.360				I-7	50-2981-5	1981	82.360	5	
								57.000 79.250						
Rockton Bog Rockton Bog NP	Winnebago	Land Management	34	68	103.050				A-6	50-4581-1	1970	34.720		
								67.000						
Sand Prairie-Scrub Oak Sand Prairie-Scrub Oak NP	Mason	Land Management	47	94	1,510.000				G-4	50-6151-4	1969	960.000	5, 11	
								1,460.000						
Sandy Ford Sandy Ford LWR	LaSalle	Land Management	38	76	203.140				E-7	50-3281-1	1965	200.000		
								200.000						

State Natural Areas	County	Mgmt. Division	Apportionment 2000 Districts		Current Acreage			Ded. / Reg.	H'way Map Codes	Property Location Codes	Initial Acquisition		Fed. Proj.	2005 Attendance Figure
			Senate	House	Land + Water	Leased	Water				Year	Acreage		
Shick Shack Sand Pond Shick Shack Sand Pond NP	Cass	Land Management	47	93	60.000			57.040	H-3	50-6511-4	1981	60.000	5	
Sielbeck Forest Sielbeck Forest LWR	Massac	Land Management	59	118	385.300			385.300	O-7	50-1603-5	1998	385.300		
Sipple Slough Woods Sipple Slough Woods LWR	Washington	Land Management	58	115	40.000			40.000	L-5	50-7071-4	1990	40.000		
Sparks Pond Sparks Pond LWR	Mason	Land Management	47	94	386.570			230.700	G-5	50-5853-4	1995	230.700		
Spring Bay Fen Spring Bay Fen NP	Woodford	Land Management	37	73	114.860			31.300	F-5	50-2611-1	1977	44.700		
Stemler Cave Woods Stemler Cave Woods NP	St Clair	Land Management	58	116	194.820			194.820	L-4	50-6521-4	1981	174.340	5	
Sunbury Railroad Prairie Sunbury Railroad Prairie NP	Livingston	Land Management	53	105	6.040			12.000	E-8	50-6861-3	1983	6.040		
Swayne Hollow Swayne Hollow NP	Randolph	Land Management	58	115, 116	89.000			88.000	M-5	50-4491-4	2005	89.000		
Tapley Woods Tapley Woods LWR	JoDaviss	Land Management	45	89	258.724			259.160	B-4	50-1801-1	1969	259.160	6	
Thomson-Fulton Sand Prairie Thomson-Fulton Sand Prairie NP	Whiteside	Land Management	36	71	82.700			37.600	C-4	50-5381-1	1967	36.700		
Thorn Creek Woods Thorn Creek Woods NP	Will	Land Management	40	79	473.595			816.003	D-10	50-2631-2	1975	275.250		
Volo Bog Volo Bog NP Pistakee Bog NP	Lake, McHenry	Land Management	26	52	1,200.060			186.000 314.890	B-8, B-9	50-5391-2	1970	47.540	5	78,430
Wagon Lake Wagon Lake LWR	St Clair	Land Management	58	116	114.200		114.200	114.200	L-5	50-6781-4	1998	114.200		
Ward's Grove Ward's Grove NP	JoDaviss	Land Management	45	89	334.700			334.700	B-4	50-2011-1	1979	334.700		
Wilmington Shrub Prairie Wilmington Shrub Prairie NP	Will	Land Management	38	75	145.997			142.687	D-9	50-5471-2	1988	145.900		
Wolf Road Prairie Wolf Road Prairie NP	Cook	Land Management	21	41	42.290			53.950	C-9	50-6541-2	1981	0.740	5	
Yorkville Prairie Yorkville Prairie NP	Kendall	Land Management	25	50	16.014			4.670	C-8	50-7061-2	1991	16.010		

Total State Natural Areas Acreage and Attendance

41,902.914 0.000 3,826.200 32,327.624

260,935

State Fish and Wildlife Areas	County	Mgmt. Division	Apportionment 2000 Districts		Current Acreage			Ded. / Reg.	H'way Map Codes	Property Location Codes	Initial Acquisition		Fed. Proj.	2005 Attendance Figure
			Senate	House	Land + Water	Leased	Water				Year	Acreage		
Banner Marsh	Fulton, Peoria	Land Management	46	91	4,432.046				F-5, G-5	50-1321-1	1973	227.500	1, 6	144,709
Big Bend	Whiteside	Land Management	45	90	2,376.010		58.000		C-4, D-4	50-1351-1	1972	1,188.000	5, 6	
Bull Valley	McHenry	Land Management	32	63	126.850		93.330		B-8	50-3729-2	2002	126.850		
Cartyle Lake	Fayette	Land Management	51, 54	102, 107	1,294.310	8,178.000	60.000		K-6	50-1366-5	1972	4.380	1, 6	93,449
Chouteau Island	Madison	Land Management	56	111	2,330.840		8.160		K-4	50-2883-4	2000	188.630		
Coffeen Lake	Montgomery	Land Management	49, 51	102, 98	493.750	1,440.000			J-6	50-6321-4	2004	180.500	6	68,145
Coleta Ponds	Whiteside	Land Management	45	90	11.710		3.000		C-5	50-3051-1	1948	11.710		
Crawford County	Crawford	Land Management	55	109	1,121.600				J-10	50-1711-5	1961	13.500	6	17,641
Crow's Foot	Boone	Land Management	32, 35	63, 69	109.639				B-7	50-4522-1	2003	109.639	6	
Devil's Island	Alexander, Union	Land Management	58, 58	115, 118	2,740.960				O-6	50-1822-5	2003	2,740.960		
Donnelley	Putnam	Land Management	38	76	664.600				D-6	50-2081-1	1981	280.000	5	19,913
Double "T"	Fulton	Land Management	46	91	1,957.160		90.000		F-4	50-1703-1	2001	1,957.160	8	
Heidecke Lake	Grundy	Land Management	38	75		1,474.720			D-8	50-2702-2			1	
Henderson County	Henderson	Land Management	47	94	87.520		27.000		F-2	50-2661-1	1961	84.020		137,118
Iris and Jack Witkowsky	JoDavie	Land Management	45	89	1,310.490				B-3, B-4	50-7051-1	1986	405.000	6	
Jim Edgar Panther Creek Panther Creek Hill Prairie LWR Cox Creek Hill Prairies LWR	Cass	Land Management	47	93	16,550.560		245.000	32.000 575.000	H-4	50-6261-4	1993	15,573.990	1	789,285
Kaskaskia River New Athens Woods LWR	Monroe, Randolph, St Clair	Land Management	58	116	16,553.129	2,300.000	2,000.000	266.900	L-4, L-5, M-4, M-5	50-1311-4	1972	161.730	1, 6	263,900
Kinkaid Lake	Jackson	Land Management	58	115	3,757.182		3,000.000		N-6	50-3351-5	1981	5,077.800	1, 6	376,748
Lake DePue	Bureau	Land Management	38	76	2,350.600		918.000		D-6	50-1491-1	1970	1,942.000	5, 11	115,981
LaSalle Lake	LaSalle	Land Management	38	75	5.000	2,053.000			D-7, D-8, E-7, E-8	50-7091-1	1992	5.000	1	223,049
Marseilles	LaSalle	Land Management	38	75	2,514.740		22.000		D-7	50-1561-1	1973	667.000	6	
Mantino	Bureau	Land Management	37	74	910.790		74.200		D-5	50-7301-1	1991	891.000	6	47,182
Mazonia-Braidwood	Grundy, Kankakee, Will	Land Management	38	75	2,829.224	3,765.000	900.000		E-8, E-9	50-3501-2	1986	1,017.410	1, 6	837,706
Middle Fork Kinney's Ford Seep LWR	Vermilion	Land Management	52	104	2,741.254			37.600	G-10	50-3162-3	1973	74.800	6	876
Mississippi River	Calhoun, Jersey	Land Management	49, 56	111, 97	2,088.530	14,425.000			J-2, J-3, K-3, K-4	50-1651-4			8	176,289
Mississippi River - Pool 16	Rock Island	Land Management				5,115.500				50-1851-1				
Mississippi River - Pool 17	Rock Island	Land Management				1,386.000				50-1861-1				



State Fish and Wildlife Areas	County	Mgmt. Division	Apportionment 2000 Districts		Current Acreage			Ded. / Reg.	H'way Map Codes	Property Location Codes	Initial Acquisition		Fed. Proj.	2005 Attendance Figure
			Senate	House	Land + Water	Leased	Water				Year	Acreage		
Mississippi River - Pool 18	Henderson	Land Management				2,872.050				50-1871-1				
Mississippi River - Pool 21	Adams	Land Management				1,552.870				50-1881-1				
Mississippi River - Pool 22	Adams, Pike	Land Management				3,479.000				50-1891-4				
Mississippi River - Pool 24	Pike	Law Enforcement				2,051.000				40-1901-4				
Newton Lake	Jasper	Land Management	54	108		2,550.000			K-8	50-2001-5			6	184,769
Oquawka (Pool No. 18)	Henderson	Land Management	47	94		302.450			E-2	50-3211-1				
Peabody River King	St Clair	Land Management	58	116	1,914.520		403.000		L-5	50-7161-4	1994	1,796.140	1	93,630
Piatt County Unit Upper Sangamon River LWR	Piatt	Land Management	55	110	640.270			640.270	H-8	50-5443-3	2001	640.270		
Powerton Lake	Tazewell	Land Management	46	91	80.000	1,429.000			F-5	50-3251-1	1989	80.000		84,072
Ray Norbut	Pike, Scott	Land Management	47, 49	93, 97	1,298.197				I-3	50-1681-4	1970	862.000	6	5,548
Rend Lake	Franklin, Jefferson	Land Management	54, 59	107, 117		12,690.000			L-7, M-7	50-4485-5	1996	22.000	1, 6	330,243
Sahara Woods	Saline, Williamson	Land Management	59	117, 118	4,001.380				N-7, N-8	50-4642-5	1999	4,001.380		
Sangamon River	Sangamon	Land Management	50	99	179.350				H-5	50-1761-4	1928	126.850	10	
Shelbyville	Moultrie	Land Management	51	101	0.410	6,320.590			I-7, I-8	50-4969-3	1976	0.200	1, 6	333,563
Snakeden Hollow	Knox	Land Management	37	74	2,497.649		380.000		E-4	50-6941-1	1987	2,373.000	6	65,747
Ten Mile Creek	Hamilton, Jefferson	Land Management	54, 59	107, 108, 117	5,964.160				L-7, L-8, M-7, M-8	50-7021-5	1988	5,823.860	6	99,628
Turkey Bluffs	Randolph	Land Management	58	116	2,264.310		8.000		M-5, N-5	50-1971-4	1980	1,886.560	6	37,100

Total State Fish and Wildlife Areas Acreage and Attendance 88,198.740 73,384.180 8,289.690 1,551.770 4,546,291

State Wildlife Area	County	Mgmt. Division	Apportionment 2000 Districts		Current Acreage			Ded. / Reg.	H'way Map Codes	Property Location Codes	Initial Acquisition		Fed. Proj.	2005 Attendance Figure
			Senate	House	Land + Water	Leased	Water				Year	Acreage		
Nauvoo Flat Wildlife Sanctuary (Pool No. 19)	Hancock	Land Management	47	94		700.000			F-1	50-6271-4				

Total State Wildlife Area Acreage and Attendance 0.000 700.000 0.000 0.000 0

State Trails and Greenways	County	Mgmt. Division	Apportionment 2000 Districts		Current Acreage			Ded. / Reg.	H'way Map Codes	Property Location Codes	Initial Acquisition		Fed. Proj.	2005 Attendance Figure
			Senate	House	Land + Water	Leased	Water				Year	Acreage		
Burnham Greenway	Cook	Land Management	17	33, 34	10.230				C-10	50-5602-2	1997	10.230		
Old Plank Road Old Plank Road Prairie NP	Cook	Land Management	40	80	16.500			13.390	D-10	50-6731-2	1993	12.072		

State Trails and Greenways	County	Mgmt. Division	Apportionment 2000 Districts		Current Acreage			Ded. / Reg.	H'way Map Codes	Property Location Codes	Initial Acquisition		Fed. Proj.	2005 Attendance Figure
			Senate	House	Land + Water	Leased	Water				Year	Acreage		
Prairie Wind	Coles, Douglas, Moultrie	Land Management	51, 55	101, 110	275.865				I-8, I-9	50-7381-3	1991	266.600		
Sangamon Valley Greenway	Macoupin, Menard, Sangamon	Land Management	49, 50	100, 98, 99	609.560				H-5, I-5	50-4763-4	2001	599.600		
Tunnel Hill	Johnson, Pulaski, Saline, Williamson	Land Management	59	117, 118	906.642				O-7, N-7, N-8	50-7271-5	1991	784.300		78,755

Total State Trails and Greenways Acreage and Attendance 1,818.797 0.000 0.000 13.390 78,755

State Memorials	County	Mgmt. Division	Apportionment 2000 Districts		Current Acreage			Ded. / Reg.	H'way Map Codes	Property Location Codes	Initial Acquisition		Fed. Proj.	2005 Attendance Figure
			Senate	House	Land + Water	Leased	Water				Year	Acreage		
Fort Edwards	Hancock	Land Management	47	94	0.100				G-1	50-2291-4	1931	0.060		

Total State Memorials Acreage and Attendance 0.100 0.000 0.000 0.000 0

State Boating Access Areas	County	Mgmt. Division	Apportionment 2000 Districts		Current Acreage			Ded. / Reg.	H'way Map Codes	Property Location Codes	Initial Acquisition		Fed. Proj.	2005 Attendance Figure
			Senate	House	Land + Water	Leased	Water				Year	Acreage		
Crosses Corner (Pool 17)	Mercer	Land Management	36	72		2.000			D-2	50-3150-1				
Henderson Creek (Pool No. 19)	Henderson	Land Management	47	94		49.300			E-2, F-2	50-2401-1				
Meyers Landing (Pool No. 21)	Adams	Land Management	47	93	3.000				G-1	50-2911-4	1970	3.000		
Mickelson's Landing (Pool No. 13)	Whiteside	Land Management	36	71		36.870			C-4	50-2791-1				
Miller's Hollow (Pool No. 13)	Carroll	Land Management	36	71		90.210			B-4	50-2801-1				
Montebello	Hancock	Land Management	47	94	3.300				G-1	50-3821-4	1958	3.300		
Putney's Landing (Pool No. 18)	Henderson	Land Management	47	94		125.920			E-2	50-2441-1			1	

Total State Boating Access Areas Acreage and Attendance 6.300 304.300 0.000 0.000 0

State Recreational Areas	County	Mgmt. Division	Apportionment 2000 Districts		Current Acreage			Ded. / Reg.	H'way Map Codes	Property Location Codes	Initial Acquisition		Fed. Proj.	2005 Attendance Figure
			Senate	House	Land + Water	Leased	Water				Year	Acreage		
Clinton Lake	DeWitt	Land Management	44	87	51.910	9,300.000			G-7, H-7	50-1791-3	1989	7.010	1, 6, 8	829,308
Golconda Marina	Pope	Land Management	59	118	534.700		13.000		O-8	50-6921-5	1988	221.350	1, 6	222,854
Mackinaw River ParkLands NP	Tazewell	Land Management	44, 53	106, 87	1,528.000		3.800	40.000	F-6	50-1671-1	1970	535.000	5, 6	10,426
North Point Marina	Lake	Land Management	31	61	77.900				A-9	50-3004-0	1972	23.060	1, 7	986,124
World Shooting Complex	Randolph	Land Management	58	116	1,619.765				M-5	50-7451-4	2003	1,178.830		

Total State Recreational Areas Acreage and Attendance 3,812.275 9,300.000 16.800 40.000 2,048,712

State Forests	County	Mgmt. Division	Apportionment 2000 Districts		Current Acreage			Ded. / Reg.	H'way Map Codes	Property Location Codes	Initial Acquisition		Fed. Proj.	2005 Attendance Figure
			Senate	House	Land + Water	Leased	Water				Year	Acreage		
Big River	Henderson	Land Management	47	94	2,894.900				E-2	50-5801-1	1941	1,047.250	1, 6	240,019
Hidden Springs	Shelby	Land Management	55	109	1,120.920		4.400		J-7, J-8	50-5901-3	1957	313.920	6	177,962
Lowden-Miller	Ogle	Land Management	45	90	2,291.255				C-6	50-7421-1	1992	1,185.900	6	15,773
Sand Ridge	Mason	Land Management	46, 47	91, 94	7,446.010				G-4, G-5	50-5851-4	1939	5,504.060	6	129,152
Spoon River	Knox	Land Management	37	74	1,680.800				E-4	50-6943-1	2003	1,680.800		
Trail of Tears Ozark Hills NP	Union, Union	Land Management	58	115	5,139.240		5.000	222.000	O-6, N-6	50-5951-5	1932	3,558.000	6, 9	68,257
Wildcat Hollow	Effingham	Land Management	51	102	680.000				J-8, K-8	50-6101-5	1968	280.400	6	

Total State Forests Acreage and Attendance 21,253.125 0.000 9.400 222.000 631,163

Game Propagation Centers	County	Mgmt. Division	Apportionment 2000 Districts		Current Acreage			Ded. / Reg.	H'way Map Codes	Property Location Codes	Initial Acquisition		Fed. Proj.	2005 Attendance Figure
			Senate	House	Land + Water	Leased	Water				Year	Acreage		
Des Plaines Game Propagation Center	Will	Land Management	38	75	320.000				D-9	50-4214-2	1960	320.000	6	
James C. Helfrich Game Propagation Center	Logan	Land Management	50	100	28.420				H-6	50-4215-4	1970	741.030	6	
Mt. Vernon Game Propagation Center	Jefferson	Land Management	54	107	739.000		8.000		L-7, M-7	50-4212-5	1931	759.000	6	

Total Game Propagation Centers Acreage and Attendance 1,087.420 0.000 8.000 0.000 0

State Tree Nurseries	County	Mgmt. Division	Apportionment 2000 Districts		Current Acreage			Ded. / Reg.	H'way Map Codes	Property Location Codes	Initial Acquisition		Fed. Proj.	2005 Attendance Figure
			Senate	House	Land + Water	Leased	Water				Year	Acreage		
Mason State Tree Nursery	Mason	Resource Conservation	47	94	240.000				G-5	20-2601-4	1934	80.000	9	
Union State Tree Nursery	Union	Resource Conservation	58	115	120.000				N-6, O-6	20-2602-5			6	

Total State Tree Nurseries Acreage and Attendance 360.000 0.000 0.000 0.000 0

State Habitat Areas	County	Mgmt. Division	Apportionment 2000 Districts		Current Acreage			Ded. / Reg.	H'way Map Codes	Property Location Codes	Initial Acquisition		Fed. Proj.	2005 Attendance Figure
			Senate	House	Land + Water	Leased	Water				Year	Acreage		
Alvah Borah	Wayne	Land Management	54	108	87.800				L-9	50-7031-5	1986	87.800		
Birkbeck	DeWitt	Land Management	44	87	80.000				G-6	50-1793-3	2006	80.000		
Bradford	Stark	Land Management	37	74	103.500				E-5	50-2762-1	1997	40.000	6, 11	
Campbell Pond	Franklin, Jackson	Land Management	58, 59	115, 117	510.800				M-6	50-7231-5	1989	160.000	6	
Cecil E. Meecker	Jasper	Land Management	54	108	72.000				J-9	50-4802-5	1992	72.000		

State Habitat Areas	County	Mgmt. Division	Apportionment 2000 Districts		Current Acreage			Ded. / Reg.	H'way Map Codes	Property Location Codes	Initial Acquisition		Fed. Proj.	2005 Attendance Figure
			Senate	House	Land + Water	Leased	Water				Year	Acreage		
Clifton	Iroquois	Land Management	38	75	80.000				E-9	50-1482-3	2001	80.000	11	
Dublin Highlands	Stephenson	Land Management	45	89	121.770				B-5	50-3243-1	2001	121.770	11	
Freeman Mine	Montgomery	Land Management	49	98	179.620				I-5	50-4765-4	1991	179.620	6	
Gifford	Champaign	Land Management	52	104	100.500				G-9	50-3160-3	2004	100.500		
Hallsville	DeWitt	Land Management	44	87	82.900				G-6	50-1792-3	1994	82.900	6, 11	
Heron Woods	Cook	Land Management	28	55	286.180				C-8	50-7322-2		286.180		
Herschel Workman	Vermilion	Land Management	53	105	136.160				G-9	50-3166-3	1991	88.000	6, 11	
Hindsboro	Douglas	Land Management	55	110	85.523				I-9	50-2022-3	1998	80.000	6, 11	
Hurricane Creek	Coles	Land Management	55	110	376.500				I-9	50-2422-3	1998	200.000	11	
Kilbuck Creek	Ogle	Land Management	35	70	37.040				C-7	50-6841-1	1983	37.040		
Little Rock Creek	Carroll	Land Management	36	71	148.720				C-5	50-1339-1	2004	148.720		
Loda	Iroquois	Land Management	53	105	160.000		2.000		F-9	50-3170-3	2000	160.000		
Manito	Tazewell	Land Management	46	91	78.000				G-5	50-5854-1	1998	78.000	11	
Max and Edward Rowe	Hancock	Land Management	47	94	30.500				F-1	50-3883-4	1999	30.500		
Maytown	Lee	Land Management	45	90	158.920				D-6	50-1523-1	1999	158.920	11	
Millroad Marsh	Whiteside	Land Management	36	71	39.800				C-4	50-3842-1	1998	39.800	10	
Oakford	Mason, Menard	Land Management	47, 50	100, 94	114.800				G-4, H-4	50-5852-4	1993	114.800		
Palatine Road Marsh	Cook	Land Management	26	52	43.414				B-9	50-3723-2	1995	43.414		
Perdueville	Ford	Land Management	53	105	122.900				G-8	50-3763-3	1995	122.900	6, 11	
Rail Splitter	Sangamon	Land Management	50	99	38.830				H-5	50-6821-4	1969	40.900		
Reed Wildlife	Hancock	Land Management	47	94	68.000				F-1	50-7221-4	1989	68.000		
Sam and Florence Atkinson Forest	Wayne	Land Management	54	108	336.600				L-8	50-2591-5	1983	40.000		
Sand Prairie	Lee	Land Management	37	73	317.970				D-5	50-1522-1	1992	317.970		
Saybrook	McLean	Land Management	53	105	86.500				G-8	50-3762-3	1991	86.500	6	
Sibley	Ford	Land Management	53	105	635.230				F-8	50-3764-3	2002	635.230		
Skinner Farm	Johnson	Land Management	58, 59	118	220.400		4.000		O-7	50-2511-5	1970	124.300	6	
Steward	Lee	Land Management	45	90	80.000		4.500		C-7	50-4882-1	1994	80.000	11	
Victoria	Knox	Land Management	37	74	241.400				E-4	50-6942-1	1995	241.400	11	
Whitefield	Marshall	Land Management	37	73	118.000				E-6	50-1574-1	2003	118.000		
Willow Creek	Edgar	Land Management	55	109	87.000				I-10	50-2023-3	1999	87.000	6	

Total State Habitat Areas Acreage and Attendance

5,467.277 0.000 10.500 0.000

0



Other Departmental Properties	County	Mgmt. Division	Apportionment 2000 Districts		Current Acreage			Ded. / Reg.	H'way Map Codes	Property Location Codes	Initial Acquisition		Fed. Proj.	2005 Attendance Figure
			Senate	House	Land + Water	Leased	Water				Year	Acreage		
Carlyle Dam West Resort Area	Clinton	Land Management	54	107		39.740			K-6	50-1363-4				
Conservation World	Sangamon	Administration	50	99	54.793		1.000		H-5	10-2525-4	1923	40.000		
Fox River	LaSalle	Land Management	38	75	0.930				D-7	50-2461-1	1935	86.000		
Freeman Mine Site	Macoupin	Mines & Minerals	50	100	31.800				J-5	60-6001-4	1976	31.800		
Havana Field Headquarters	Mason	Resource Conservation	47	94	5.440				G-4	20-5101-4	1936	3.500	1	
Inahgeh Wetlands	Alexander	Land Management	59	118	1,368.680				O-6	50-1845-5	2002	1,368.680		
Interurban	Sangamon	Land Management	50	100, 99	34.202				I-5	50-4762-4	1998	30.000		
Kankakee River Dam	Kankakee	Land Management	40	79	5.750				E-9	50-3122-2	1959	5.750		
Meredosia Lake	Morgan	Land Management	47, 49	93, 97	925.000				H-3	50-7191-4	1990	925.000		
Millhurst Dam	Kendall	Land Management	25	50	25.380				D-8	50-6801-2	1983	25.380		
Mine Rescue Station	Sangamon	Mines & Minerals	50	100	0.840				H-5	60-6008-4	1910	0.840		
Perschbacher Service Center	Sangamon	Administration	50	100	7.400				I-5	10-1117-4	1972	7.280		
Putnam County	Putnam	Land Management	38	76	267.500				D-6	50-4281-1	1971	267.500		
Region V Headquarters	Franklin	Land Management	59	117	34.460				M-7	50-5051-5	1938	37.170		
Schmoeger Park Buffer	Peoria	Land Management	46	92	12.987				F-5	50-7241-1	1970	12.987		
Springfield IDNR Service Building	Sangamon	Administration	50	99	7.770				H-2	10-2554-4	1999	2.380		
Stirtz Landing	Madison	Land Management	56	111	2.400				K-4	50-1293-4	1997	2.400		

Total Other Departmental Properties Acreage and Attendance 2,785.332 39.740 1.000 0.000 0

Illinois State Museum Properties	County	Mgmt. Division	Apportionment 2000 Districts		Current Acreage			Ded. / Reg.	H'way Map Codes	Property Location Codes	Initial Acquisition		Fed. Proj.	2005 Attendance Figure
			Senate	House	Land + Water	Leased	Water				Year	Acreage		
Briscoe Mounds	Will	Illinois State Museum	38	75	43.090				D-8	94-1005-2	1989	43.090		
Dickson Mounds Museum	Fulton	Illinois State Museum	47	94	235.090				G-4	94-1004-1	1945	163.750		
Modoc Shelter	Randolph	Illinois State Museum	58	116	0.470				M-4	94-1007-4	1966	0.470		
Southern Illinois Artisan Shop and Visitor's Center	Franklin	Illinois State Museum	59	117	6.000				M-7	94-1304-5	1990	6.000		

Total Illinois State Museum Properties Acreage and Attendance 284.650 0.000 0.000 0.000 0

**Grand Total 364,770.694 93,672.000 42,926.330 48,379.222 43,865,606**

**Index**

<u>Site</u>	<u>Page</u>	<u>Site</u>	<u>Page</u>	<u>Site</u>	<u>Page</u>
Alorton Heron Rookery .....	5	Bull Valley .....	12	Clinton Lake.....	14
Alvah Borah.....	15	Burnham Greenway .....	13	Coffeen Lake.....	12
American Beech Woods NP .....	2	Burton Cave .....	6	Coleta Ponds .....	12
Anderson Lake.....	4	Burton Cave NP .....	6	Collier Limestone Glade.....	6
Apple River Canyon .....	1	Cache River.....	6	Conservation World.....	17
Apple River Canyon LWR.....	1	Cache River LWR.....	6	Cox Creek Hill Prairies LWR.....	12
Apple River Canyon NP .....	1	Calamus Lake.....	6	Crawford County .....	12
Argyle Hollow Barrens NP.....	1	Calamus Lake NP .....	6	Cretaceous Hills .....	6
Argyle Lake .....	1	Campbell Pond.....	15	Cretaceous Hills NP.....	6
Ayers Sand Prairie .....	5	Carl Flierman's River NP.....	2	Crosses Corner (Pool 17).....	14
Ayers Sand Prairie NP .....	5	Carlyle Dam West Resort Area.....	17	Crow's Foot .....	12
Banner Marsh.....	12	Carlyle Lake.....	12	Cypress Pond .....	6
Barkhausen Woods LWR .....	5	Castle Rock.....	1	Cypress Pond LWR.....	6
Barton-Sommer Woodland.....	5	Cave Creek Glade NP .....	6	Dean Hills .....	6
Barton-Sommer Woodland NP.....	5	Cave-In-Rock.....	1	Dean Hills NP .....	6
Beall Woods.....	4	Cecil E. Meeker .....	15	Deer Pond.....	7
Beall Woods LWR.....	4	Cecil White Prairie.....	6	Deer Pond NP .....	7
Beall Woods NP.....	4	Cecil White Prairie LWR.....	6	Delabar .....	1
Beaver Dam .....	1	Cedar/Draper's Bluff LWR .....	1	Denby Prairie .....	7
Berryville Shale Glade.....	6	Cedar Glen .....	6	Denby Prairie NP .....	7
Berryville Shale Glade NP.....	6	Cedar Glen LWR .....	6	Des Plaines.....	4
Big Bend .....	12	Cedar Glen NP .....	6	Des Plaines Dolomite Prairies LWR.....	4
Big Grand Pierre Glade.....	6	Cedar Lake Bog .....	6	Des Plaines Game Propagation Center .....	15
Big River.....	15	Cedar Lake Bog NP .....	6	Devil's Island.....	12
Birkbeck.....	15	Chain O'Lakes .....	1	Devil's Prop.....	7
Black Crown Marsh .....	6	Channahon .....	1	Dickson Mounds Museum .....	17
Black-Crown Marsh LWR.....	6	Chauncey Marsh .....	6	Dixon Springs .....	1
Bradford.....	15	Chauncey Marsh NP .....	6	Donnelley.....	12
Brainerd Cave LWR .....	3	Chestnut Hills .....	6	Double "T" .....	12
Briscoe Mounds .....	17	Chestnut Hills NP .....	6	Dublin Highlands .....	16
Brown Barrens .....	6	Chouteau Island .....	12	Eagle Creek.....	1
Brown Barrens NP .....	6	Clear Creek Wetland.....	6	Giant City.....	2
Buffalo Rock.....	1	Clifton .....	16	Edward R. Madigan .....	1

<u>Site</u> .....	<u>Page</u>
Eldon Hazlet .....	1
Elton E. Fawks Bald Eagle Refuge.....	7
Elton E. Fawks Bald Eagle Refuge NP.....	7
Embarras River LWR .....	1
Fall Creek Gorge LWR.....	7
Fall Creek Scenic Overlook.....	7
Fern Rocks NP .....	2
Ferne Clyffe .....	1
Fogelpole Cave .....	7
Fogelpole Cave NP .....	7
Foley Sand Prairie.....	7
Foley Sand Prairie NP.....	7
Fort Edwards.....	14
Fort Massac.....	1
Fort Massac LWR.....	1
Fox Ridge.....	1
Fox River .....	17
Frank Holten .....	1
Franklin Creek .....	7
Franklin Creek NP .....	7
Freeman Mine .....	16
Freeman Mine Site.....	17
French Bluff.....	7
Fults Hill Prairie.....	7
Fults Hill Prairie NP .....	7
Funks Grove.....	1
Funks Grove NP.....	1
Gebhard Woods .....	1
Geissler Savanna.....	7
Geissler Savanna LWR.....	7
George B. Fell NP.....	1
George S. Park Memorial Woods .....	7
George S. Park Memorial Woods NP.....	7
Gibbons Creek Barrens .....	7
Gifford.....	16

<u>Site</u> .....	<u>Page</u>
Gillespie Prairie.....	7
Gillespie Prairie LWR.....	7
Ginther Farm .....	7
Golconda Marina.....	14
Goode's Woods.....	7
Goode's Woods NP.....	7
Goose Lake Prairie.....	2
Goose Lake Prairie NP.....	2
Gooseberry Island.....	7
Gooseberry Island NP .....	7
Grant Creek Prairie NP.....	4
Green River .....	4
Grigsby Marsh.....	7
Grigsby Marsh LWR.....	7
Grubb Hollow Prairie .....	7
Grubb Hollow Prairie NP .....	7
Guthrie Cave.....	7
Guthrie Cave LWR.....	7
Hallsville .....	16
Hamilton County .....	4
Hanging Rock Sandstone Cliff.....	8
Hanover Bluff.....	8
Hanover Bluff LWR.....	8
Hanover Bluff NP.....	8
Harlem Hills .....	8
Harlem Hills NP .....	8
Harper-Rector Woods.....	8
Harper-Rector Woods NP .....	8
Harry "Babe" Woodyard .....	8
Havana Field Headquarters .....	17
Hazel and Bill Rutherford's Wildlife Prairie .....	2
Heidecke Lake.....	12
Henderson County.....	12
Henderson Creek (Pool No. 19).....	14

<u>Site</u> .....	<u>Page</u>
Hennepin Canal .....	2
Henry Allan Gleason .....	8
Henry Allan Gleason NP .....	8
Heron Pond-Little Black Slough NP .....	6
Heron Woods.....	16
Herschel Workman.....	16
Hidden Springs.....	15
Hindsboro .....	16
Hitts Siding Prairie .....	8
Hitts Siding Prairie NP .....	8
Hooper Branch Savanna NP.....	8
Horseshoe Geological Area LWR.....	5
Horseshoe Lake-Alexander .....	4
Horseshoe Lake-Madison.....	2
Horseshoe Lake NP .....	4
Hurricane Creek .....	16
Illini .....	2
Illinois and Michigan Canal .....	2
Illinois Beach.....	2
Illinois Beach NP.....	2
Illinois Caverns.....	8
Inahgeh Wetlands .....	17
Interurban .....	17
Iris and Jack Witkowsky .....	12
Iroquois County.....	4
Iroquois County State Wildlife Area LWR.....	4
Iroquois Woods .....	8
Iroquois Woods NP .....	8
Jackson Slough Woods.....	8
Jackson Slough Woods LWR.....	8
Jake Wolf Memorial Fish Hatchery .....	5
James C. Helfrich Game Propagation Center.....	1
James "Pate" Philip .....	2
Jasper County Prairie Chicken Sanctuary NP .....	10

<u>Site</u>	<u>Page</u>
Jim Edgar Panther Creek .....	12
Johnson-Sauk Trail .....	2
Jubilee College.....	2
Jubilee College Forest NP.....	2
Julius J. Knobeloch Woods.....	8
Julius J. Knobeloch Woods NP.....	8
Kankakee River.....	2
Kankakee River Dam.....	17
Kankakee River NP.....	2
Kaskaskia River .....	12
Kettle Moraine NP .....	3
Kickapoo .....	2
Kidd Lake Marsh .....	8
Kilbuck Creek.....	16
Kinkaid Lake.....	12
Kinney's Ford Seep LWR .....	12
Kishwaukee River.....	8
Lake Como.....	8
Lake Depue .....	12
Lake in the Hills Fen.....	8
Lake in the Hills Fen NP.....	8
Lake Le-Aqua-Na .....	2
Lake Murphysboro.....	2
Lake Murphysboro Hill Prairies LWR .....	2
Lake Renwick Heron Rookery.....	8
Lake Renwick Heron Rookery NP .....	8
LaSalle Fish Hatchery.....	5
LaSalle Lake .....	12
Lincoln Trail .....	2
Lincoln Trail Homestead .....	2
Little Grassy Fish Hatchery .....	5
Little Rock Creek.....	16
Little Vermilion River LWR.....	8
Loda .....	16
Long Branch Sand Prairie.....	8

<u>Site</u>	<u>Page</u>
Long Branch Sand Prairie NP .....	8
Long Run Seep .....	8
Long Run Seep NP .....	8
Lovet's Pond NP .....	9
Lovet's Pond .....	9
Lowden.....	2
Lowden-Miller.....	15
Lower Fox River-Blake's Landing .....	9
Lower Fox River-Blake's Landing NP .....	9
Lusk Creek Canyon .....	9
Lusk Creek Canyon NP .....	9
Mackinaw River .....	14
Manito .....	16
Manito Prairie.....	9
Manito Prairie NP.....	9
Margaret Guzy Pothole Wetlands .....	9
Margaret Guzy Pothole Wetlands LWR .....	9
Margery C. Carlson NP .....	2
Marion County Prairie Chicken Sanctuary NP .....	10
Marissa Woods .....	9
Marissa Woods NP .....	9
Marseilles .....	12
Marshall.....	4
Marshall County Hill Prairies LWR.....	4
Martin T. Snyder Memorial NP .....	8
Mason State Tree Nursery .....	15
Massac Forest NP.....	1
Massasauga Prairie.....	9
Massasauga Prairie NP.....	9
Matanzas Prairie .....	9
Matanzas Prairie NP .....	9
Matthiessen.....	2
Matthiessen Dells NP .....	2
Mautino .....	12
Max and Edward Rowe .....	16

<u>Site</u>	<u>Page</u>
Maytown.....	16
Mazonia-Braidwood.....	12
McAdams Park LWR .....	3
McClure School Shale Glades.....	9
McClure Shale Glade NP .....	9
McMasters Woods NP.....	9
McMasters Woods.....	9
Meredosia Hill Prairie .....	9
Meredosia Hill Prairie NP .....	9
Meredosia Lake .....	17
Mermet Lake .....	4
Mermet Lake Flatwoods LWR.....	4
Mermet Swamp NP .....	4
Meyers Landing (Pool No. 21).....	14
Mickelson's Landing (Pool No. 13).....	14
Middle Fork.....	12
Middle Fork Woods NP .....	2
Miller-Anderson Woods.....	9
Miller-Anderson Woods NP.....	9
Miller Shrub Swamp .....	9
Miller Shrub Swamp NP .....	9
Miller's Hollow (Pool No. 13).....	14
Millhurst Dam .....	17
Millhurst Fen .....	9
Millhurst Fen NP .....	9
Millroad Marsh.....	16
Mine Rescue Station.....	17
Mineral Marsh .....	9
Mineral Marsh NP.....	9
Mississippi Palisades.....	2
Mississippi River.....	12
Mississippi River – Pool 16 .....	12
Mississippi River – Pool 17 .....	12
Mississippi River – Pool 18 .....	13
Mississippi River – Pool 21 .....	13



<u>Site</u>	<u>Page</u>
Mississippi River – Pool 22 .....	13
Mississippi River – Pool 24 .....	13
Mississippi River Sand Hills.....	9
Mississippi River Sand Hills NP .....	9
Mitchell's Grove.....	9
Mitchell's Grove NP.....	9
Modoc Shelter.....	17
Momence Wetlands .....	10
Momence Wetlands LWR.....	10
Momence Wetlands NP .....	10
Montebello .....	14
Moraine Hills .....	3
Moraine View .....	3
Morrison-Rockwood.....	3
Mt. Vernon Game Propagation Center .....	15
Nachusa Prairie .....	10
Nauvoo.....	3
Nauvoo Flat Wildlife Sanctuary (Pool No. 19) .....	13
New Athens Woods LWR .....	12
Newton Lake.....	13
North Dunes NP.....	2
North Point Marina.....	14
Oakford.....	16
Old Plank Road.....	13
Old Plank Road Prairie NP .....	13
Oquawka (Pool No. 18) .....	13
Ozark Hills NP.....	15
Palatine Road Marsh.....	16
Panther Creek Hill Prairie LWR.....	12
ParkLands NP .....	14
Peabody River King.....	13
Pecumsaugan Creek/Blackball Mines .....	10
Pecumsaugan Creek/Blackball Mines NP .....	10
Pekin Lake .....	4
Peoria Salvation Army Woods.....	10

<u>Site</u>	<u>Page</u>
Perdueville.....	16
Perschbacher Service Center .....	17
Pere Marquette .....	3
Pere Marquette NP .....	3
Piatt County Unit.....	13
Pine Rock .....	10
Piney Creek Ravine .....	10
Piney Creek Ravine NP .....	10
Pistakee Bog NP .....	10
Plum Grove NP .....	3
Posen Woods NP .....	5
Powerton Lake.....	13
Prairie Bluff.....	10
Prairie Ridge-Jasper .....	10
Prairie Ridge-Jasper LWR.....	10
Prairie Ridge-Marion LWR.....	10
Prairie Ridge-Marion.....	10
Prairie Ridge State Natural Area-Jasper LWR.....	10
Prairie Ridge State Natural Area-Marion LWR.....	10
Prairie State Eagle Refuge.....	10
Prairie Wind .....	14
Primm's Pond.....	10
Prophetstown.....	3
Putnam County .....	17
Putney's Landing (Pool No. 18) .....	14
Pyramid .....	3
Rail Splitter.....	16
Rall Woods .....	10
Ramsey Lake .....	3
Ramsey Railroad Prairie NP.....	3
Randolph County.....	5
Ray Norbut .....	13
Red Hills.....	3
Red Hills Seep Springs LWR.....	3
Red Hills Woods NP .....	3

<u>Site</u>	<u>Page</u>
Redwing Slough .....	10
Redwing Slough/Deer Lake LWR .....	10
Reed Wildlife .....	16
Region V Headquarters .....	17
Rend Lake.....	13
Revis Hill Prairie.....	10
Revis Hill Prairie NP.....	10
Rice Lake.....	5
Robert A. Evers LWR .....	3
Rock Cave .....	10
Rock Cave LWR.....	10
Rock Cave NP .....	10
Rock Cut.....	3
Rock Island.....	3
Rock Island Trail Prairie NP .....	3
Rockton Bog.....	10
Rockton Bog NP.....	10
Round Bluff NP.....	1
Sahara Woods.....	13
Saline County .....	5
Sam and Florence Atkinson Forest .....	16
Sam Dale Lake .....	5
Sam Parr .....	3
Sand Prairie .....	16
Sand Prairie-Scrub Oak.....	10
Sand Prairie-Scrub Oak NP.....	10
Sand Ridge .....	15
Sandy Ford .....	10
Sandy Ford LWR.....	10
Sangamon River .....	13
Sangamon Valley Greenway .....	14
Sanganois.....	5
Sangchris Lake .....	3
Saybrook.....	16
Schmoeger Park Buffer .....	17

<u>Site</u>	<u>Page</u>
Section 8 Woods NP .....	6
Sentinel NP .....	2
Shabbona Lake.....	3
Shelbyville .....	13
Shick Shack Sand Pond .....	11
Shick Shack Sand Pond NP .....	11
Sibley .....	16
Sielbeck Forest.....	11
Sielbeck Forest LWR.....	11
Siloam Springs.....	3
Silver Springs.....	3
Sipple Slough Woods.....	11
Sipple Slough Woods LWR.....	11
Skinner Farm.....	16
Snakeden Hollow .....	13
South Shore.....	3
Southern Illinois Artisan Shop & Visitor's Center ....	17
Sparks Pond .....	11
Sparks Pond LWR.....	11
Spitler Woods.....	3
Spitler Woods NP .....	3
Spoon River .....	15
Spring Bay Fen .....	11
Spring Bay Fen NP .....	11
Spring Grove Fish Hatchery .....	5
Spring Lake.....	5
Springfield IDNR Service Building.....	17
Starved Rock.....	3
Starved Rock NP.....	3
Stemler Cave Woods.....	11
Stemler Cave Woods NP .....	11
Stephen A. Forbes.....	3
Steward .....	16
Stirtz Landing .....	17
Sunbury Railroad Prairie .....	11

<u>Site</u>	<u>Page</u>
Sunbury Railroad Prairie NP.....	11
Swayne Hollow .....	11
Swayne Hollow NP .....	11
Tapley Woods.....	11
Tapley Woods LWR.....	11
Ten Mile Creek.....	13
Thaddeus Stubblefield Grove NP.....	1
Thomson-Fulton Sand Prairie .....	11
Thomson-Fulton Sand Prairie NP .....	11
Thorn Creek Woods .....	11
Thorn Creek Woods NP .....	11
Trail of Tears .....	15
Tri-County Wetland LWR.....	2
Tunnel Hill .....	14
Turkey Bluffs .....	13
Turner Lake Fen NP .....	1
Union County .....	5
Union State Tree Nursery.....	15
Upper Embarras Woods LWR.....	3
Upper Embarras Woods NP .....	3
Upper Sangamon River LWR .....	13
Victoria.....	16
Volo Bog .....	11
Volo Bog NP .....	11
Wagon Lake .....	11
Wagon Lake LWR.....	11
Walnut Point.....	3
Ward's Grove.....	11
Ward's Grove NP.....	11
Washington County.....	5
Wayne Fitzgerald.....	4
Weinberg-King.....	4
Weldon Springs .....	4
White Pines Forest.....	4
White Pines Forest NP .....	4

<u>Site</u> .....	<u>Page</u>
Whitefield.....	16
Wildcat Hollow .....	15
William G. Stratton .....	4
William W. Powers .....	5
Williams Creek Bluff LWR.....	4
Willow Creek .....	16
Wilmington Shrub Prairie .....	11
Wilmington Shrub Prairie NP .....	11
Wolf Creek .....	4
Wolf Road Prairie.....	11
Wolf Road Prairie NP.....	11
Woodford.....	5
World Shooting Complex.....	14
Yorkville Prairie.....	11
Yorkville Prairie NP.....	11

## Federal Projects

**This key identifies State & Federal Aid assistance programs utilized for Land Acquisition and Development.**

- 1** Dingell- Johnson --Federal Aid in Sport Restoration
- 2** Fed. Highway Administration Great River Road Foundation
- 3** Historic Preservation
- 4** Housing & Urban Development
- 5** Land & Water Conservation Fund
- 6** Pittman-Robertson Federal Aid in Wildlife Restoration
- 7** Clean Vessel Act
- 8** North American Wetland Conservation Corps
- 9** Civilian Conservation Corps
- 10** 100% Wildlife and Fish Eligible Sites
- 11** Other License Revenue Funds --State Pheasant Fund, Illinois Habitat Fund, State Furbearer Fund Migratory, Waterfowl Stamp Fund
- 12** Ducks Unlimited Contribution
- 13** State Wildlife Grant Program
- 14** Endangered Species Grant Program