



State of Illinois  
Illinois Department of Natural Resources  
FY2016 Land and Water Report



*Horseshoe Lake Conservation Area*



*Before*



*After*

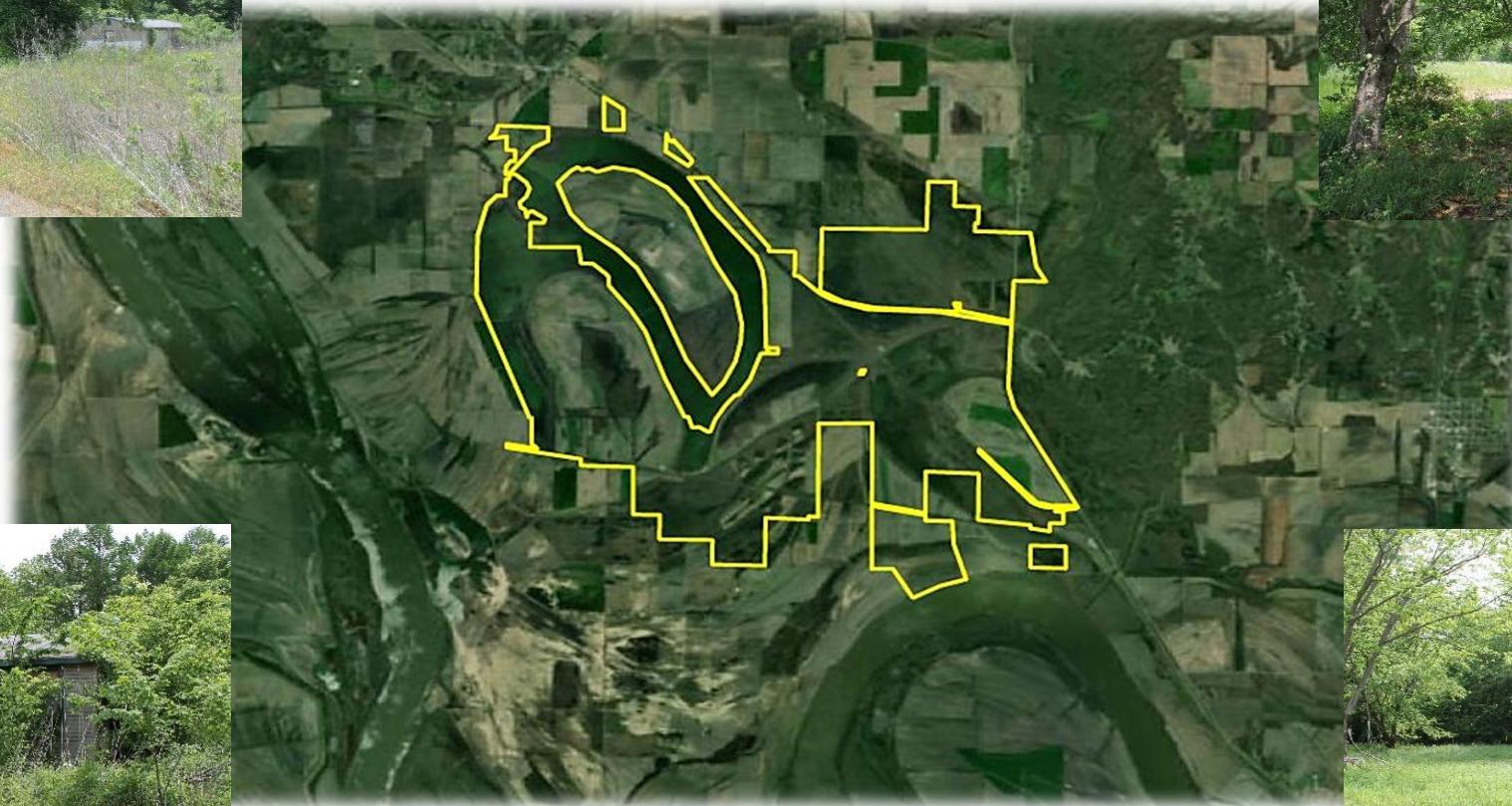

## On The Cover

On the cover are before and after photos showing parcels acquired through the Alexander County Flood Hazard Mitigation Project. This ongoing project includes acquisition and demolition of real property improved with structures affected by repetitive flooding. Participation in the project by affected property owners is voluntary, but acquisition of floodplain properties will greatly reduce the need for future federal and state disaster assistance to affected residents.

The Flood Hazard Mitigation Project is through the Department of Natural Resources, Office of Water Resources under the authority of the "Flood Control Act of 1945," 615 ILCS 15 (2004 State Bar Edition). The Illinois General Assembly appropriated funds to the Department for cost sharing to acquire flood prone structures and to implement flood hazard mitigation plans.

Working with Alexander County, IDNR continues to acquire these flood-prone properties. After acquisition, the improvements are removed creating deed-restricted open space. Expansion of public open space will provide increased natural and beneficial functions to the region. A certain few parcels adjoining Horseshoe Lake Conservation Area will be retained and managed as part of Horseshoe Lake.

Equal opportunity to participate in programs of the Illinois Department of Natural Resources (IDNR and those funded by the U.S. Fish and Wildlife Service and other agencies is available to all individuals regardless of race, sex, national origin, disability, age, religion or other non-merit factors. If you believe you have been discriminated against, contact the funding sources's civil rights office and/or the Equal Employment Opportunity Officer, IDNR, One Natural Resources Way, Springfield, IL 62702-1271; 217-785-0067; TTW 217-782-9175. This information may be provided in an alternative format if required. Contact the IDNR Clearinghouse at 217-782-7498 for assistance.

## Table of Contents

<b>Data By Classification</b>	<b>Page</b>	<b>Land &amp; Water Acreage</b>	<b>Leased Acreage</b>	<b>Water Acreage *</b>
State Parks	4	125,012.787	9,117.140	10,184.470
Conservation Areas	9	73,436.788	0.000	20,402.326
Fish Facilities	10	232.650	32.500	60.100
Natural Areas	11	45,215.513	0.000	3,872.200
Fish and Wildlife Areas	21	95,082.957	73,384.180	8,603.390
State Wildlife Areas	24	7,175.024	700.000	0.000
Greenways and Trails	24	1,362.202	142.170	0.000
State Memorials	24	0.100	0.000	0.000
Boating Access Areas	25	6.300	267.430	0.000
State Recreation Areas	25	5,500.895	9,300.000	335.800
State Forests	26	21,366.547	0.000	9.400
Game Propagation Centers	26	1,087.420	0.000	8.000
Tree Nurseries	27	360.000	0.000	0.000
State Habitat Areas	28	8,211.691	0.000	10.500
Other Department Properties	29	650.135	39.740	1.300
State Museum Properties	30	284.650	0.000	0.000
National Wildlife Refuge	30	71.790	0.000	5.000
Federal Projects Key	30			
Index	32			
<b>Land and Water Acreage - TOTAL</b>		<b>385,057.449</b>		
<b>Leased Properties - TOTAL</b>			<b>92,983.160</b>	
<b>Water Acreage - TOTAL</b>				<b>43,492.486</b>
<b>TOTAL ALL PROPERTIES</b>		<b>478,040.609</b>		

\* Water acreage is included in Land & Water Acreage



Region 1

Attendance: 11,530,968  
Owned: 98,387,203  
Leased: 13,457,930

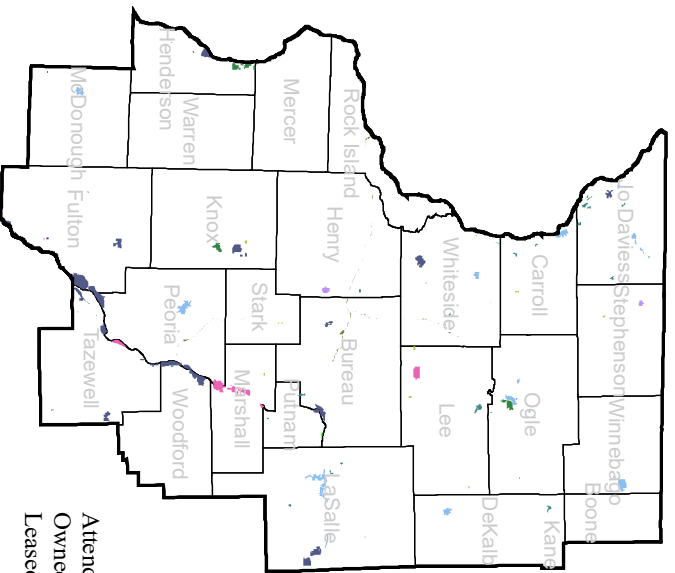

Region 2

Attendance: 7,503,648  
Owned: 37,138,145  
Leased: 5,381,890

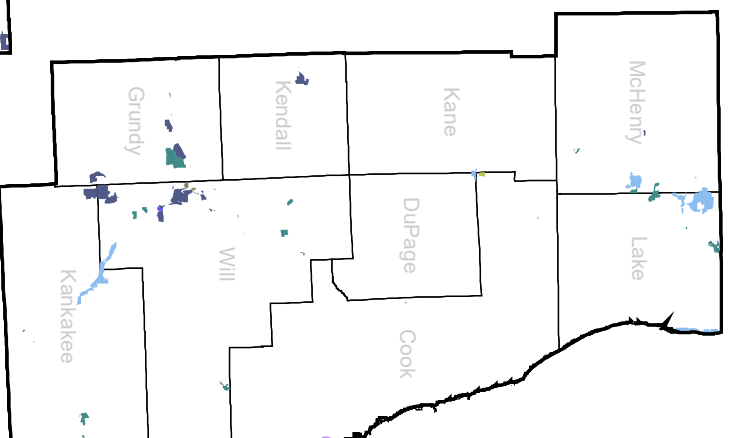

Region 3

Attendance: 3,812,440  
Owned: 23,087,967  
Leased: 18,970,990

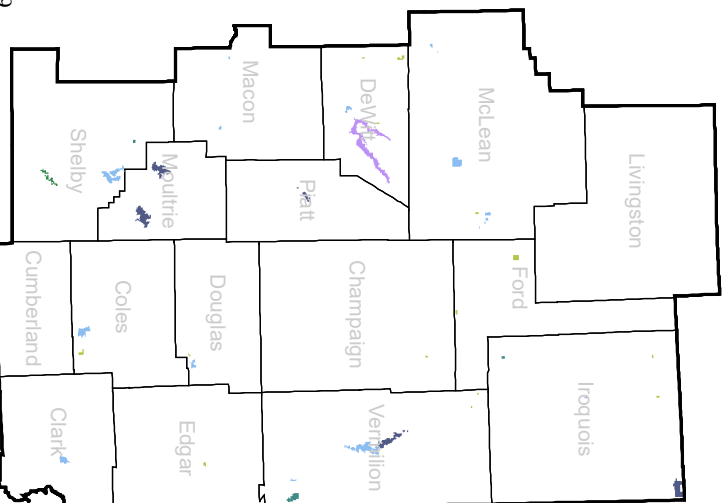

Region 4

Attendance: 6,057,719  
Owned: 103,928,534  
Leased: 28,519,080

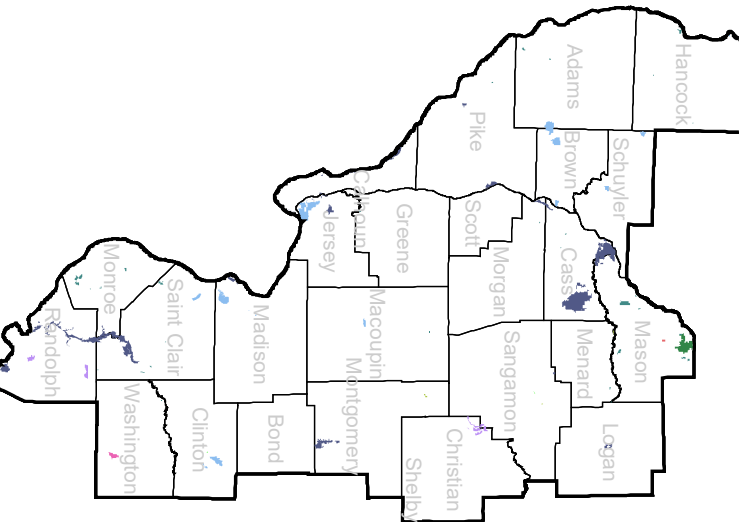

Region 5

Attendance: 9,007,939  
Owned: 122,515,600  
Leased: 26,653,270

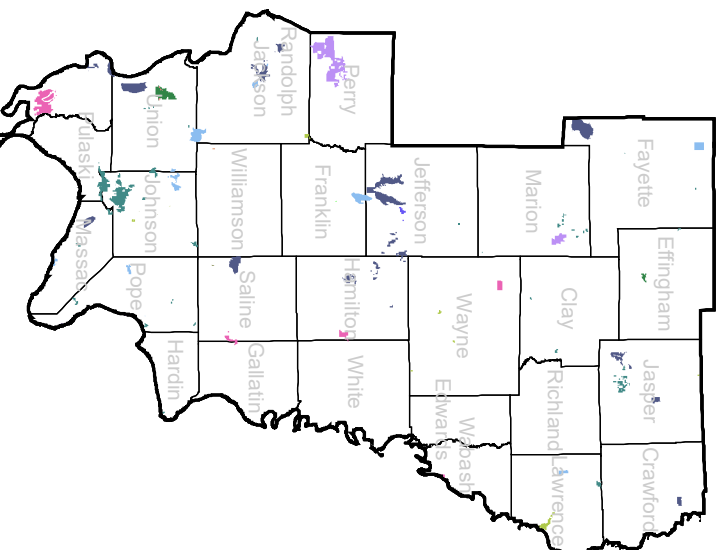

STATE OF ILLINOIS  
DEPARTMENT OF NATURAL RESOURCES

Statement of Acreage Usage and Related Data

State Park	County	Management Division	Apportionment 2010 Districts		Current Acreage				Highway Map Codes	Property Location Codes	Region	Initial Acquisition		Federal Project Code	Annual Attendance Figure
			Senate	House	Land + Water	Leased	Water	Ded./Reg				Year	Acreage		
<b>Adeline Jay Geo-Karis Illinois Beach SP</b>	Lake	Land Management	30, 31	60, 61	2,874.946		78.000		A-9	50-3001-2	2	1943	1,114.000	1, 5, 7	1,376,130
<i>Illinois Beach NP</i>								829.000			2				
<i>North Dunes NP</i>								816.000			2				
<b>Apple River Canyon</b>	Jo Daviess	Land Management	45	89	1,907.119				A-4, B-3, B-4	50-1301-1	1	1932	155.240		208,500
<i>Apple River Canyon LWR</i>								182.000			1				
<i>Apple River Canyon NP</i>								441.510			1				
<b>Argyle Lake</b>	McDonough	Land Management	47	94	1,724.304		95.000		G-2	50-1341-1	1	1948	1,051.890	1	390,574
<i>Argyle Hollow Barrens NP</i>								15.400			1				
<b>Beaver Dam</b>	Macoupin	Land Management	49	97	740.720		20.000		J-4	50-1461-4	4	1947	425.000	1, 5	222,995
<b>Buffalo Rock</b>	LaSalle	Land Management	38	76	298.000				D-7	50-3023-1	1	1929	43.000	5, 9	160,033
<b>Castle Rock</b>	Ogle	Land Management	45	90	2,013.626				C-6	50-1621-1	1	1967	160.000	5	120,682
<i>George B. Fell NP</i>								709.000			1				
<b>Cave-In-Rock</b>	Hardin	Land Management	59	118	191.500		2.000		O-9	50-1661-5	5	1929	64.500		529,119
<b>Chain O' Lakes</b>	Lake, McHenry	Land Management	31, 32	61, 63	6,062.153		2,753.830		A-8, A-9	50-1381-2	2	1945	840.000	1, 5, 6	500,575
<i>Turner Lake Fen NP</i>								95.000			2				
<b>Channahon</b>	Will	Land Management	38	75	2.030				D-8	50-3025-2	2	1963	2.030		207,163
<b>Delabar</b>	Henderson	Land Management	47	94	83.130				E-2	50-1821-1	1	1960	6.000		168,333
<b>Dixon Springs</b>	Pope	Land Management	59	118	801.453				O-8	50-1981-5	5	1946	391.400	6	160,916
<b>Eagle Creek</b>	Moultrie, Shelby	Land Management	51	101	73.650	1,315.120			I-7, I-8	50-4961-3	3	1973	40.530	1, 5	278,140
<b>Edward R. Madigan</b>	Logan	Land Management	50	100	981.911				H-6	50-3421-4	4	1970	741.030		247,950
<b>Eldon Hazlet</b>	Clinton	Land Management	54	107	144.630	2,531.470			K-6	50-1361-4	4	1968	38.760	1, 5	527,740

STATE OF ILLINOIS  
DEPARTMENT OF NATURAL RESOURCES

Statement of Acreage Usage and Related Data

State Park	County	Management Division	Apportionment 2010 Districts		Current Acreage				Highway Map Codes	Property Location Codes	Region	Initial Acquisition		Federal Project Code	Annual Attendance Figure
			Senate	House	Land + Water	Leased	Water	Ded./Reg				Year	Acreage		
<b>Ferne Clyffe</b>	Johnson, Union	Land Management	58, 59	115, 118	2,436.775		18.200		N-7	50-2181-5	5	1949	119.500		260,036
								741.080			5				
								53.000			5				
<b>Fort Defiance</b>	Alexander	Land Management	59	118	38.330				J-4	50-2301-5	5	2014	38.330		263,650
<b>Fort Massac</b>	Massac	Land Management	59	118	1,494.061		3.000		O-7, O-8	50-2381-5	5	1903	24.300	1	1,423,472
								200.000			5				
								267.200			5				
<b>Fox Ridge</b>	Coles	Land Management	55	110	1,683.097		17.000		I-9	50-2421-3	3	1938	269.810	1, 9	352,947
								980.000			3				
<b>Frank Holten</b>	St. Clair	Land Management	57	114	1,084.745		208.000		L-4	50-2501-4	4	1946	1,125.000	1	835,741
<b>Funks Grove</b>	McLean	Land Management	44	87	202.320				G-6	50-6051-3	3	1969	183.720		
								18.610			3				
								183.720			3				
<b>Gebhard Woods</b>	Grundy	Land Management	38	75	29.420		3.000		D-8	50-3022-2	2	1934	29.600	9	224,196
<b>Giant City</b>	Jackson, Union	Land Management	58	115	4,049.640		1,000.000		N-6	50-2621-5	5	1927	1,162.000	5, 9	1,180,860
								170.000			5				
<b>Goose Lake Prairie</b>	Grundy	Land Management	38	75	3,209.328		70.000		D-8	50-2701-2	2	1969	1,971.850	5	248,026
								1,627.961			2				
<b>Hennepin Canal</b>	Bureau, Henry, Lee, Rock Island, Whiteside	Land Management	36, 37, 38, 45	71, 73, 74, 76, 90	5,388.553		2,084.000		C-5, D-3, D-4, D-5, D-6	50-2761-1	1	1970	4,833.380	5, 8	1,273,226
<b>Horseshoe Lake - Madison</b>	Madison	Land Management	56, 57	112, 113	3,158.244		1,266.000		K-4	50-2881-4	4	1971	46.170	1, 5	227,149
								92.000			4				
<b>Illini</b>	LaSalle	Land Management	38	75, 76	507.639				D-7	50-2921-1	1	1934	406.000	1, 9	390,213
<b>Illinois and Michigan Canal</b>	Grundy, LaSalle, Will	Land Management	38, 42, 43	75, 76, 84, 86	2,744.311				D-6, D-7, D-8, D-9	50-3021-2	2	1974	2,720.250		

STATE OF ILLINOIS  
DEPARTMENT OF NATURAL RESOURCES

Statement of Acreage Usage and Related Data

State Park	County	Management Division	Apportionment 2010 Districts		Current Acreage				Highway Map Codes	Property Location Codes	Region	Initial Acquisition		Federal Project Code	Annual Attendance Figure
			Senate	House	Land + Water	Leased	Water	Ded./Reg				Year	Acreage		
<b>James "Pate" Philip</b>	Cook, DuPage, Kane	Land Management	28	55	504.641				C-8	50-7321-2	2	1991	527.000		
<i>Tri-County Wetland LWR</i>								31.500			2				
<b>Johnson Sauk Trail</b>	Henry	Land Management	37	74	1,360.820		59.000		D-5	50-3041-1	1	1947	16.320	1, 5	223,195
<b>Jubilee College</b>	Peoria	Land Management	37	73	3,310.782		3.000		F-5	50-2561-1	1	1933	96.000	5	286,352
<i>Jubilee College Forest NP</i>								60.000			1				
<b>Kankakee River</b>	Kankakee, Will	Land Management	38, 40	75, 79	3,938.327		55.440		E-9	50-3121-2	2	1938	35.000	1, 5	1,226,337
<i>Kankakee River NP</i>								139.000			2				
<b>Kickapoo</b>	Vermilion	Land Management	52	104	4,196.076		184.000		G-10, H-10	50-3161-3	3	1939	1,327.020	1, 9	
<i>Carl Flierman's River NP</i>								23.430			3				
<i>Middle Fork Woods NP</i>								79.000			3				
<b>Lake Le-Aqua-Na</b>	Stephenson	Land Management	45	89	717.431		43.000		A-5	50-3241-1	1	1949	614.580	1, 5	148,843
<b>Lake Murphysboro</b>	Jackson	Land Management	58	115	1,021.210		151.000		N-6	50-3261-5	5	1948	904.000	1, 5	
<i>Lake Murphysboro Hill Prairies LWR</i>								90.000			5				
<b>Lincoln Trail</b>	Clark	Land Management	55	109	1,022.620		146.000		J-10	50-3481-3	3	1936	31.400	1, 5	217,774
<i>American Beech Woods NP</i>								20.500			3				
<b>Lincoln Trail Homestead</b>	Macon	Land Management	44	87	82.230				H-6	50-3441-3	3	1938	62.000	1	95,424
<b>Lowden</b>	Ogle	Land Management	45	90	210.059				B-6	50-3561-1	1	1945	207.120	1, 6	242,042
<b>Matthiessen</b>	LaSalle	Land Management	38	76	1,935.270		11.000		D-7, E-7	50-3681-1	1	1943	174.560	5	503,192
<i>Margery C. Carlson NP</i>								234.340			1				
<i>Matthiessen Dells NP</i>								86.430			1				
<b>Mississippi Palisades</b>	Carroll	Land Management	36	71	2,439.420				B-4	50-3801-1	1	1929	376.960	1, 5, 9	359,118
<i>Sentinel NP</i>								48.400			1				

STATE OF ILLINOIS  
DEPARTMENT OF NATURAL RESOURCES

Statement of Acreage Usage and Related Data

State Park	County	Management Division	Apportionment 2010 Districts		Current Acreage				Highway Map Codes	Property Location Codes	Region	Initial Acquisition		Federal Project Code	Annual Attendance Figure
			Senate	House	Land + Water	Leased	Water	Ded./Reg				Year	Acreage		
<b>Moraine Hills</b>	McHenry	Land Management	26	52	1,897.936		95.000		B-8	50-3721-2	2	1924	1.500	5	700,236
								294.500			2				
<i>Kettle Moraine NP</i>															
<b>Moraine View</b>	McLean	Land Management	53	106	2,248.090		158.000		G-7	50-3761-3	3	1959	516.270	1, 5, 10	289,931
<b>Morrison-Rockwood</b>	Whiteside	Land Management	36	71	1,163.800		77.000		C-4	50-3841-1	1	1965	174.000	1, 5	382,134
<b>Nauvoo</b>	Hancock	Land Management	47	94	147.920		13.000		F-1	50-3881-4	4	1948	143.000		297,250
<b>Pere Marquette</b>	Jersey	Land Management	49	97	8,140.910				J-3, K-3	50-4081-4	4	1932	1,511.000	1, 5, 9	551,847
								10.000			4				
<i>Brainerd Cave LWR</i>								260.000			4				
<i>McAdams Peak LWR</i>								304.000			4				
<i>Pere Marquette NP</i>															
<b>Prophetstown</b>	Whiteside	Land Management	45	90	53.500		3.000		C-5	50-4241-1	1	1948	53.500		161,034
<b>Pyramid</b>	Perry	Land Management	58	115, 116	18,997.551		350.000		M-5, M-6	50-4321-5	5	1965	1,600.000	1	311,472
<b>Ramsey Lake</b>	Fayette	Land Management	49	98	1,972.060		42.000		J-4	50-4361-5	5	1947	815.000	5	271,221
								11.260			5				
<i>Ramsey Railroad Prairie NP</i>															
<b>Red Hills</b>	Lawrence	Land Management	55	109	948.430		40.000		K-10	50-4441-5	5	1943	797.000	1, 5	484,406
								11.100			5				
<i>Red Hills Seep Springs LWR</i>								32.000			5				
<i>Red Hills Woods NP</i>															
<b>Rock Cut</b>	Winnebago	Land Management	34	68	2,993.958		164.000		B-7	50-4521-1	1	1957	13.000	1, 5	1,095,539
								20.000			1				
<i>Plum Grove NP</i>															
<b>Rock Island Trail</b>	Peoria, Stark	Land Management	37, 46	73, 74, 92	416.515				E-5, F-5	50-2451-1	1	1969	388.080	1	120,276
								3.750			1				
<i>Rock Island Trail Prairie NP</i>															
<b>Sam Parr</b>	Jasper	Land Management	54	108	1,180.200		183.000		J-9	50-4801-5	5	1960	72.090	1, 5	162,224
<b>Sangchris Lake</b>	Christian, Sangamon	Land Management	49, 50	98, 100	3,124.231				I-5, I-6	50-4761-4	4	1969	1,414.000	1, 10	778,096



**STATE OF ILLINOIS  
DEPARTMENT OF NATURAL RESOURCES**

**Statement of Acreage Usage and Related Data**

State Park	County	Management Division	Apportionment 2010 Districts		Current Acreage				Highway Map Codes	Property Location Codes	Region	Initial Acquisition		Federal Project Code	Annual Attendance Figure	
			Senate	House	Land + Water	Leased	Water	Ded./Reg				Year	Acreage			
<b>Siloam Springs</b>	Adams, Brown	Land Management	47	93	5,587.720		58.000		H-2	50-5121-4	4	1942	406.700	1	240,075	
	<i>Robert A. Evers LWR</i>							363.870			4					
<b>Silver Springs</b>	Kendall	Land Management	25	50	1,330.954		26.000		C-8, D-8	50-5161-2	2	1970	1,314.300	1	376,512	
<b>South Shore</b>	Clinton	Land Management	54	107	51.108				K-6, L-6	50-1362-4	4	1966	39.090		110,865	
<b>Spitler Woods</b>	Macon	Land Management	51	101	202.500				H-7	50-5201-3	3	1937	172.000		538,452	
	<i>Spitler Woods NP</i>							159.000			3					
<b>Starved Rock</b>	LaSalle	Land Management	38	76	2,863.593		20.000		D-7	50-5321-1	1	1911	315.000	1, 5, 9	2,762,710	
	<i>Starved Rock NP</i>							699.850			1					
<b>Stephen A. Forbes</b>	Marion	Land Management	54	107	3,103.380		594.000		K-7	50-2281-5	5	1959	20.000	1, 6	267,253	
<b>Walnut Point</b>	Douglas	Land Management	55	110	631.190		59.000		I-9	50-2021-3	3	1961	464.190	1, 5	240,760	
	<i>Upper Embarras Woods LWR</i>							100.000			3					
	<i>Upper Embarras Woods NP</i>							65.000			3					
<b>Wayne Fitzgerald</b>	Franklin, Jefferson	Land Management	54, 59	107, 117	6.340	3,235.270			M-7	50-4481-5	5	1996	6.340	1, 5, 6	1,312,065	
<b>Weinberg-King</b>	Brown, Schuyler	Land Management	47	93	2,342.410		4.000		G-2, H-3	50-5421-4	4	1967	482.300	1	104,523	
	<i>Williams Creek Bluff LWR</i>							75.247			4					
<b>Weldon Springs</b>	DeWitt	Land Management	44	87	551.220		28.000		G-7, H-7	50-5441-3	3	1948	119.960	1, 5, 9	205,084	
<b>White Pines Forest</b>	Ogle	Land Management	45	90	385.000				C-6	50-5521-1	1	1927	315.000	5, 9	495,112	
	<i>White Pines Forest NP</i>							43.000			1					
<b>William G. Stratton</b>	Grundy	Land Management	38	75	6.750				D-8	50-3024-2	2	1959	3.000	1		
<b>Wolf Creek</b>	Shelby	Land Management	51	101	1.000	2,035.280			I-7	50-4962-3	3	1976	1.000	1, 5	344,332	
<b>TOTAL STATE PARK ACREAGE AND ATTENDANCE</b>					<b>125,012.787</b>	<b>9,117.140</b>	<b>10,184.470</b>	<b>10,686.658</b>								<b>27,684,052</b>

STATE OF ILLINOIS  
DEPARTMENT OF NATURAL RESOURCES

Statement of Acreage Usage and Related Data

State Conservation Area	County	Management Division	Apportionment 2010 Districts		Current Acreage				Highway Map Codes	Property Location Codes	Region	Initial Acquisition		Federal Project Code	Annual Attendance Figure
			Senate	House	Land + Water	Leased	Water	Ded./Reg				Year	Acreage		
<b>Anderson Lake</b>	Fulton, Schuyler	Land Management	47	93, 94	2,247.740		1,134.000		G-4	50-3011-1	1	1947	911.190	1, 6, 8, 10, 11	84,313
<b>Beall Woods</b>	Wabash	Land Management	54	108	635.600		15.000		L-10	50-1421-5	5	1965	626.600	5	157,364
								43.000			5				
								333.000			5				
<b>Des Plaines</b>	Will	Land Management	38	75	4,010.810		90.000		D-8, D-9	50-1431-2	2	1955	273.190		392,577
								575.000			2				
								78.000			2				
<b>Green River</b>	Lee	Land Management	45	90	2,563.330				C-5, C-6, D-5, D-6	50-1521-1	1	1940	480.000	6	33,792
<b>Hamilton County</b>	Hamilton, White	Land Management	59	118	1,683.000		71.000		M-8	50-2741-5	5	1960	99.000		204,566
<b>Horseshoe Lake - Alexander</b>	Alexander	Land Management	59	118	11,754.352		1,946.000		O-6, P-6	50-1441-5	5	1927	49.560	1, 6, 8, 10	188,975
								492.000			5				
<b>Iroquois County</b>	Iroquois	Land Management	40, 53	79, 105	2,788.410		13.000		E-10	50-1481-3	3	1944	1,920.000	6	25,800
								560.000			3				
								1,913.000			3				
<b>Marshall</b>	Marshall, Peoria, Putnam	Land Management	37, 38	73, 76	6,540.034		4,140.000		E-6	50-1571-1	1	1955	2,570.000	1, 5, 6, 8	104,085
								42.500			1				
<b>Mermet Lake</b>	Massac	Land Management	59	118	2,255.780		690.000		O-7	50-1601-5	5	1949	10.000	1, 6	220,924
								70.000			5				
								43.000			5				
<b>Pekin Lake</b>	Tazewell	Land Management	46	91	1,488.070		548.000		F-5	50-1691-1	1	1966	1,087.850		
<b>Randolph County</b>	Randolph	Land Management	58, 59	116, 118	1,117.980		65.000		M-5	50-4401-4	4	1958	25.000	1, 5	201,918
<b>Rice Lake</b>	Fulton	Land Management	46	91	6,811.150		1,383.000		G-4, G-5	50-1701-1	1	1943	2,215.730	1, 6	93,273

STATE OF ILLINOIS  
DEPARTMENT OF NATURAL RESOURCES

Statement of Acreage Usage and Related Data

State Conservation Area	County	Management Division	Apportionment 2010 Districts		Current Acreage				Highway Map Codes	Property Location Codes	Region	Initial Acquisition		Federal Project Code	Annual Attendance Figure
			Senate	House	Land + Water	Leased	Water	Ded./Reg				Year	Acreage		
<b>Saline County</b>	Gallatin, Saline	Land Management	59	118	1,270.420		105.000		N-8	50-4641-5	5	1959	40.000	1	214,881
								1.600			5				
<b>Sam Dale Lake</b>	Wayne	Land Management	54	108	1,302.000		194.000		L-8	50-1961-5	5	1959	40.000	1, 6	122,203
<b>Sanganois</b>	Cass, Mason, Schuyler	Land Management	47	93, 94	10,964.540		1,826.000		G-3, G-4, H-3	50-1771-4	4	1948	3,161.780	1, 6, 8, 10	77,800
								128.400			4				
<b>Spring Lake</b>	Tazewell	Land Management	46, 47	91, 94	2,441.550		1,285.000		F-5, G-5	50-5241-1	1	1950	632.000	1, 9	220,417
<b>Union County</b>	Union	Land Management	58	115	6,095.231		1,300.000		O-6	50-1841-5	5	1943	40.000	1, 6, 8	103,685
<b>Washington County</b>	Washington	Land Management	58	115	1,427.400		325.000		L-6	50-5401-4	4	1959	160.000	1, 5	179,302
								40.000			4				
<b>William W. Powers</b>	Cook	Land Management	17	33, 34	613.820		419.000		C-10	50-5601-2	2	1947	160.000		508,931
<b>Woodford</b>	Tazewell, Woodford	Land Management	37, 53	73, 106	5,425.571		4,853.326		E-5, E-6, F-5, F-6	50-3031-1	1	1928	60.000	1	99,449
<b>TOTAL STATE CONSERVATION AREA ACREAGE AND ATTENDANCE</b>					<b>73,436.788</b>	<b>0.000</b>	<b>20,402.326</b>	<b>4,319.500</b>							<b>3,234,255</b>

Fish Facility	County	Management Division	Apportionment 2010 Districts		Current Acreage				Highway Map Codes	Property Location Codes	Region	Initial Acquisition		Federal Project Code	Annual Attendance Figure
			Senate	House	Land + Water	Leased	Water	Ded./Reg				Year	Acreage		
<b>Jake Wolf Memorial Fish Hatchery</b>	Mason	Resource Conservation	47	94	124.400		37.000		G-5	20-4112-4	4	1980	40.000	1	
<b>LaSalle Fish Hatchery</b>	LaSalle	Resource Conservation	38	75	3.500	32.500	3.500		E-7	20-4115-1	1			1	
<b>Little Grassy Fish Hatchery</b>	Williamson	Resource Conservation	59	117	104.750		19.600		N-6	20-4113-5	5	1956	98.000	1, 5	
<b>TOTAL STATE FISH FACILITY ACREAGE AND ATTENDANCE</b>					<b>232.650</b>	<b>32.500</b>	<b>60.100</b>	<b>0.000</b>							





STATE OF ILLINOIS  
DEPARTMENT OF NATURAL RESOURCES

Statement of Acreage Usage and Related Data

FY 2016 Land and Water Report Page 13

State Natural Area	County	Management Division	Apportionment 2010 Districts		Current Acreage				Highway Map Codes	Property Location Codes	Region	Initial Acquisition		Federal Project Code	Annual Attendance Figure
			Senate	House	Land + Water	Leased	Water	Ded./Reg				Year	Acreage		
<b>Deer Pond</b>	Johnson	Land Management	59	118	252.567				O-7	50-6391-5	5	1986	61.670	5	
<i>Deer Pond NP</i>											5				
<b>Denby Prairie</b>	Macoupin	Land Management	49	97	7.100				J-4	50-6911-4	4	1985	7.100		
<i>Denby Prairie NP</i>											4				
<b>Devil's Prop</b>	Jefferson	Land Management	54	107	40.000				L-7	50-6771-5	5	1982	40.000	5	
<b>Eagles Landing</b>	Jo Daviess	Land Management	45	89	103.210				B-4	50-6424-1	1	2007	103.210		
<b>Ellison Creek</b>	Henderson	Land Management	47	94	40.000				F-2	50-5802-1	1	2005	40.000		
<b>Elton E. Fawks Bald Eagle Refuge</b>	Rock Island	Land Management	36	71	223.540				D-3	50-6491-1	1	1982	13.900		
<i>Elton E. Fawks Bald Eagle Refuge NP</i>											1				
<b>Fall Creek Scenic Overlook</b>	Adams	Land Management	47	93	222.830				H-1	50-2171-4	4	1980	247.330	2	4,315
<i>Fall Creek Gorge LWR</i>											4				
<b>Flag Pond</b>	Clay	Resource Conservation	54	107, 108	254.220				K-8	20-3603-5	5	2008	254.220		
<i>Flag Pond LWR</i>											5				
<b>Fogelpole Cave</b>	Monroe	Land Management	58	116	27.360				M-4	50-2191-4	4	1986	27.360		
<i>Fogelpole Cave NP</i>											4				
<b>Foley Sand Prairie</b>	Lee	Land Management	45	90	15.150				C-5	50-2211-1	1	1986	15.150		
<i>Foley Sand Prairie NP</i>											1				
<b>Franklin Creek</b>	Lee	Land Management	45	90	921.336				C-6	50-2481-1	1	1970	146.820	5	70,660
<i>Franklin Creek NP</i>											1				
<b>French Bluff</b>	Carroll	Land Management	36	71	344.560				C-4	50-3803-1	1	2001	344.560		
<b>Fults Hill Prairie</b>	Monroe	Land Management	58	116	921.530				M-4	50-2521-4	4	1970	372.600		
<i>Fults Hill Prairie NP</i>											4				



STATE OF ILLINOIS  
DEPARTMENT OF NATURAL RESOURCES

Statement of Acreage Usage and Related Data

FY 2016 Land and Water Report Page 15

State Natural Area	County	Management Division	Apportionment 2010 Districts		Current Acreage				Highway Map Codes	Property Location Codes	Region	Initial Acquisition		Federal Project Code	Annual Attendance Figure
			Senate	House	Land + Water	Leased	Water	Ded./Reg				Year	Acreage		
<b>Hanover Bluff</b>	Jo Daviess	Land Management	45	89	798.850				B-4	50-6421-1	1	1981	361.700	5	
<i>Hanover Bluff LWR</i>											1				
<i>Hanover Bluff NP</i>											1				
<b>Harlem Hills</b>	Winnebago	Land Management	34	68	92.924				B-7	50-1261-1	1	1972	52.590		
<i>Harlem Hills NP</i>											1				
<b>Harper-Rector Woods</b>	Fulton	Land Management	47	94	37.971				G-3	50-6741-1	1	1988	38.800		
<i>Harper-Rector Woods NP</i>											1				
<b>Harry "Babe" Woodyard</b>	Vermilion	Land Management	52	104	1,331.213				H-10	50-3167-3	3	1996	1,043.000		
<i>Little Vermilion River LWR</i>											3				
<b>Henry Allan Gleason</b>	Mason	Land Management	47	94	120.000				G-4	50-1784-4	4	1970	80.000		
<i>Henry Allan Gleason NP</i>											4				
<b>Hitts Siding Prairie</b>	Will	Land Management	38	75	261.236				D-9	50-3371-2	2	1995	250.400		
<i>Hitts Siding Prairie NP</i>											2				
<b>Illinois Caverns</b>	Monroe	Land Management	58	116	120.000				M-4	50-6811-4	4	1985	9.290		
<b>Iroquois Woods</b>	Kankakee	Land Management	40	79	44.400				E-9	50-7181-2	2	1990	20.000		
<i>Iroquois Woods NP</i>											2				
<b>Jackson Slough Woods</b>	St. Clair	Land Management	58	116	76.700				L-5	50-6571-4	4	1982	39.000	5	
<i>Jackson Slough Woods LWR</i>											4				
<b>James "Gene" Korando Pond</b>	Jackson	Resource Conservation	58	115	152.390		43.000		N-5	20-3552-5	5	2004	90.000		
<i>Lovets Pond NP</i>											5				
<b>Julius J. Knobeloch Woods</b>	St. Clair	Land Management	58	116	35.130				L-5	50-6751-4	4	1982	35.130	5	
<i>Julius J. Knobeloch Woods NP</i>											4				
<b>Kidd Lake Marsh</b>	Monroe	Land Management	58	116	559.060				M-4	50-2527-4	4	1970	218.000	8	



STATE OF ILLINOIS  
DEPARTMENT OF NATURAL RESOURCES

Statement of Acreage Usage and Related Data

State Natural Area	County	Management Division	Apportionment 2010 Districts		Current Acreage				Highway Map Codes	Property Location Codes	Region	Initial Acquisition		Federal Project Code	Annual Attendance Figure
			Senate	House	Land + Water	Leased	Water	Ded./Reg				Year	Acreage		
<b>Kishwaukee River</b>	DeKalb	Land Management	35	70	570.340				C-7	50-4883-1	1	2001	570.340		
<b>Lake Como</b>	Whiteside	Land Management	45	90	135.882		65.000		C-5	50-4242-1	1	2002	135.880		
<b>Lake in the Hills Fen</b>	McHenry	Land Management	32	64	139.576				B-8	50-5221-2	2	1988	73.280	5	
<i>Lake in the Hills Fen NP</i>											2				
<b>Lake Renwick Heron Rookery</b>	Will	Land Management	42	84	316.705		192.000		D-9	50-6871-2	2	1990	315.460	5	
<i>Lake Renwick Heron Rookery NP</i>											2				
<b>Long Branch Sand Prairie</b>	Mason	Land Management	47	94	93.140				G-4	50-6981-4	4	1988	93.140		
<i>Long Branch Sand Prairie NP</i>											4				
<b>Long Run Seep</b>	Will	Land Management	43	85	82.780				D-9	50-3581-2	2	1989	41.300		
<i>Long Run Seep NP</i>											2				
<b>Lower Fox River - Blake's Landing</b>	LaSalle	Land Management	38	75, 76	29.860				D-7	50-2331-1	1	1971	33.240		
<i>Lower Fox River - Blake's Landing NP</i>											1				
<b>Lusk Creek Canyon</b>	Pope	Land Management	59	118	125.000				N-8	50-3601-5	5	1970	280.000		
<i>Lusk Creek Canyon NP</i>											5				
<b>Manito Prairie</b>	Tazewell	Land Management	46	91	21.340				F-5	50-6531-1	1	1981	19.640	5	
<i>Manito Prairie NP</i>											1				
<b>Margaret Guzy Pothole Wetlands</b>	Shelby	Land Management	51	101	159.000				I-7	50-4965-3	3	1981	159.000	5	
<i>Margaret Guzy Pothole Wetlands LWR</i>											3				
<b>Marissa Woods</b>	St. Clair	Land Management	58	116	25.287				M-5	50-6461-4	4	1981	25.287	5	
<i>Marissa Woods NP</i>											4				
<b>Massasauga Prairie</b>	Warren	Land Management	47	94	6.240				F-3	50-6621-1	1	1982	6.240	5	
<i>Massasauga Prairie NP</i>											1				

STATE OF ILLINOIS  
DEPARTMENT OF NATURAL RESOURCES

Statement of Acreage Usage and Related Data

State Natural Area	County	Management Division	Apportionment 2010 Districts		Current Acreage				Highway Map Codes	Property Location Codes	Region	Initial Acquisition		Federal Project Code	Annual Attendance Figure
			Senate	House	Land + Water	Leased	Water	Ded./Reg				Year	Acreage		
<b>Matanzas Prairie</b>	Mason	Land Management	47	94	81.800				G-4	50-6471-4	4	1985	27.640		
<i>Matanzas Prairie NP</i>													27.640		4
<b>McClure School Shale Glade</b>	Union	Land Management	58	115	61.360				O-6	50-6481-5	5	1987	61.360		
<i>McClure School Shale Glade NP</i>													41.300		5
<b>McMaster Woods</b>	Greene	Land Management	49	97	40.000				J-3	50-1652-4	4	2005	40.000		
<i>McMaster Woods NP</i>													40.000		4
<b>Meredosia Hill Prairie</b>	Morgan	Land Management	49	97	36.250				H-3	50-6631-4	4	1985	30.020	5	
<i>Meredosia Hill Prairie NP</i>													36.220		4
<b>Miller Shrub Swamp</b>	Marion	Land Management	54	107	35.680				L-7	50-7101-5	5	1988	20.240		
<i>Miller Shrub Swamp NP</i>													35.680		5
<b>Miller-Anderson Woods</b>	Bureau, Putnam	Land Management	37, 38	73, 76	545.473		3.000		E-6	50-3781-1	1	1970	258.500		
<i>Miller-Anderson Woods NP</i>													340.100		1
<b>Millhurst Fen</b>	Kendall	Land Management	25	50	7.000				D-8	50-5162-2	2	2000	7.000		
<i>Millhurst Fen NP</i>													7.100		2
<b>Mineral Marsh</b>	Henry	Land Management	45	90	230.000				D-5	50-2531-1	1	1994	230.000		
<i>Mineral Marsh NP</i>													230.021		1
<b>Mississippi River Sand Hills</b>	Hancock	Land Management	47	94	45.490				G-1	50-2851-4	4	1972	45.490		
<i>Mississippi River Sand Hills NP</i>													45.000		4
<b>Mitchell's Grove</b>	LaSalle	Land Management	38	76	184.485				D-6	50-5323-1	1	1997	184.485		
<i>Mitchell's Grove NP</i>													180.087		1
<b>Momence Wetlands</b>	Kankakee	Land Management	40	79	769.773				E-9	50-6611-2	2	1984	30.000	1, 5	
<i>Momence Wetlands LWR</i>													519.000		2
<i>Momence Wetlands NP</i>													72.000		2

STATE OF ILLINOIS  
DEPARTMENT OF NATURAL RESOURCES

Statement of Acreage Usage and Related Data

State Natural Area	County	Management Division	Apportionment 2010 Districts		Current Acreage				Highway Map Codes	Property Location Codes	Region	Initial Acquisition		Federal Project Code	Annual Attendance Figure
			Senate	House	Land + Water	Leased	Water	Ded./Reg				Year	Acreage		
<b>Nachusa Prairie</b>	Ogle	Land Management	45	90	72.000				C-6	50-2482-1	1	2002	72.000		
<b>Orangeville Wetland</b>	Stephenson	Land Management	45	89	7.834				A-3	50-3244-1	1	2015	7.834		
<b>Pecumsaugan Creek/Blackball Mines</b>	LaSalle	Land Management	38	76	211.170				D-7	50-6711-1	1	1983	211.170		
<i>Pecumsaugan Creek/Blackball Mines NP</i>											1				
<b>Peoria Salvation Army Woods</b>	Peoria	Land Management	37	73	42.900				F-5	50-1573-1	1	2003	42.900		
<b>Pine Rock</b>	Ogle	Land Management	45	90	10.910				C-6	50-1622-1	1	2002	10.910		
<i>Pine Rock NP</i>															10.910
<b>Piney Creek Ravine</b>	Jackson, Randolph	Land Management	58	115, 116	198.330				M-5	50-2121-4	4	1975	70.000		
<i>Piney Creek Ravine NP</i>											5				195.000
<b>Prairie Ridge - Jasper</b>	Jasper	Resource Conservation	54	108	2,653.140				K-9	20-3557-5	5	1970	250.300		
<i>Jasper County Prairie Chicken Sanctuary NP</i>											5				407.300
<i>Prairie Ridge - Jasper LWR</i>											5				1,134.500
<i>Prairie Ridge State Natural Area - Jasper LWR</i>											5				1,059.360
<b>Prairie Ridge - Marion</b>	Marion	Resource Conservation	54	107	1,342.900		3.000		K-7	20-3557-5	5	1970	159.700		
<i>Marion County Prairie Chicken Sanctuary NP</i>											5				160.000
<i>Prairie Ridge - Marion LWR</i>											5				520.000
<i>Prairie Ridge State Natural Area - Marion LWR</i>											5				447.500
<b>Prairie State Eagle Refuge</b>	Hancock	Land Management	47	94	270.181				G-1	50-6901-4	4	1984	89.820		
<b>Primm's Pond</b>	Jo Daviess	Land Management	45	89	182.940				B-4	50-6423-1	1	2006	182.940		
<b>Rall Woods</b>	Jo Daviess	Land Management	45	89	283.250				B-4	50-1302-1	1	2001	108.870		
<i>Rall Woods LWR</i>											1				283.250

STATE OF ILLINOIS  
DEPARTMENT OF NATURAL RESOURCES

Statement of Acreage Usage and Related Data

State Natural Area	County	Management Division	Apportionment 2010 Districts		Current Acreage				Highway Map Codes	Property Location Codes	Region	Initial Acquisition		Federal Project Code	Annual Attendance Figure
			Senate	House	Land + Water	Leased	Water	Ded./Reg				Year	Acreage		
<b>Redwing Slough</b>	Lake	Land Management	31	61	996.098				A-9	50-7011-2	2	1991	485.000		
<i>Redwing Slough/Deer Lake LWR</i>											2				
<b>Revis Hill Prairie</b>	Mason	Land Management	47	94	419.740				G-5	50-2351-4	4	1973	55.800	5	
<i>Revis Hill Prairie NP</i>											4				
<b>Rock Cave</b>	Effingham	Land Management	55	109	139.360				J-7	50-2981-5	5	1981	82.360	5	
<i>Rock Cave LWR</i>											5				
<i>Rock Cave NP</i>											5				
<b>Rockton Bog</b>	Winnebago	Land Management	34	68	103.050				A-6	50-4581-1	1	1970	34.720		
<i>Rockton Bog NP</i>											1				
<b>Sand Prairie - Scrub Oak</b>	Mason	Land Management	47	94	1,510.000				G-4	50-6151-4	4	1969	960.000	5	
<i>Sand Prairie - Scrub Oak NP</i>											4				
<b>Sandy Ford</b>	LaSalle	Land Management	38	76	203.140				E-7	50-3281-1	1	1965	203.140		
<i>Sandy Ford LWR</i>											1				
<b>Shick Shack Sand Pond</b>	Cass	Land Management	47	93	60.000				H-3	50-6511-4	4	1981	60.000	5	
<i>Shick Shack Sand Pond NP</i>											4				
<b>Sielbeck Forest</b>	Massac	Land Management	59	118	385.300				O-7	50-1603-5	5	1998	385.300		
<i>Sielbeck Forest LWR</i>											5				
<b>Sipple Slough Woods</b>	Washington	Land Management	58	115	40.000				L-5	50-7071-4	4	1990	40.000		
<i>Sipple Slough Woods LWR</i>											4				
<b>Sparks Pond</b>	Mason	Land Management	47	94	386.570				G-5	50-5853-4	4	1995	230.700		
<i>Sparks Pond LWR</i>											4				
<b>Spring Bay Fen</b>	Woodford	Land Management	37	73	114.860				F-5	50-2611-1	1	1977	44.700		
<i>Spring Bay Fen NP</i>											1				

STATE OF ILLINOIS  
DEPARTMENT OF NATURAL RESOURCES

Statement of Acreage Usage and Related Data

State Natural Area	County	Management Division	Apportionment 2010 Districts		Current Acreage				Highway Map Codes	Property Location Codes	Region	Initial Acquisition		Federal Project Code	Annual Attendance Figure
			Senate	House	Land + Water	Leased	Water	Ded./Reg				Year	Acreage		
<b>Stemler Cave Woods</b>	St. Clair	Land Management	57, 58	116, 113, 114	387.720				L-4	50-6521-4	4	1981	174.340	5	
<i>Stemler Cave Woods NP</i>								194.820			4				
<b>Sunbury Railroad Prairie</b>	Livingston	Land Management	53	105	6.040				E-8	50-6861-3	3	1983	6.040		
<i>Sunbury Railroad Prairie NP</i>								6.000			3				
<b>Swayne Hollow</b>	Randolph	Land Management	58	115, 116	89.000				M-5	50-4409-4	4	2005	89.000		
<i>Swayne Hollow NP</i>								88.000			4				
<b>Tapley Woods</b>	Jo Daviess	Land Management	45	89	258.724				B-4	50-1801-1	1	1969	259.160		
<i>Tapley Woods LWR</i>	Jo Daviess							259.160			1				
<b>Thomson-Fulton Sand Prairie</b>	Whiteside	Land Management	36	71	82.700				C-4	50-5381-1	1	1967	36.700		
<i>Thomson-Fulton Sand Prairie NP</i>								37.600			1				
<b>Thorn Creek Woods</b>	Will	Land Management	40	79	473.595				D-10	50-2631-2	2	1975	275.250		
<i>Thorn Creek Woods NP</i>								473.595			2				
<b>Volo Bog</b>	Lake, McHenry	Land Management	26	52	1,243.150				B-8, B-9	50-5391-2	2	1970	47.540	5	94,931
<i>Pistakee Bog NP</i>								339.790			2				
<i>Volo Bog NP</i>								186.000			2				
<b>Wagon Lake</b>	St. Clair	Land Management	58	116	114.200		114.200		L-5	50-6781-4	4	1998	114.200		
<i>Wagon Lake LWR</i>								114.200			4				
<b>Ward's Grove</b>	Jo Daviess	Land Management	45	89	334.700				B-4	50-2011-1	1	1979	334.700		
<i>Ward's Grove NP</i>								334.700			1				
<b>Wilmington Shrub Prairie</b>	Will	Land Management	38	75	145.997				D-9	50-5471-2	2	1988	145.900		
<i>Vesely Prairie Unit NP</i>					244.000					50-0000-0	2	2014	244.000		
<i>Wilmington Shrub Prairie NP</i>								142.687							
<b>Wise Ridge Bedrock Hill</b>	Johnson	Land Management	59	118	555.845				O-7	50-2182-5	5	2010	555.845		



STATE OF ILLINOIS  
DEPARTMENT OF NATURAL RESOURCES

Statement of Acreage Usage and Related Data

FY 2016 Land and Water Report Page 22

State Fish and Wildlife Area	County	Management Division	Apportionment 2010 Districts		Current Acreage				Highway Map Codes	Property Location Codes	Region	Initial Acquisition		Federal Project Code	Annual Attendance Figure
			Senate	House	Land + Water	Leased	Water	Ded./Reg				Year	Acreage		
<b>Henderson County</b>	Henderson	Land Management	47	94	87.520		27.000		F-2	50-2661-1	1	1961	84.020		7,635
<b>Henderson Creek</b>	Henderson	Land Management			2,610.766		137.600			50-1822-1	1	2007	2,472.154		
<b>Jim Edgar Panther Creek</b>	Cass	Land Management	47	93	16,550.560		245.000		H-4	50-6261-4	4	1970	15,573.990		676,060
											4				
								575.000							
								32.000							
<b>Kaskaskia River</b>	Monroe, Randolph, St. Clair	Land Management	58, 59	116, 118	16,419.429	2,300.000	1,976.100		L-4, L-5, M-4, M-5	50-1311-4	4	1965	161.730	1, 6, 8	318,300
								266.900			4				
<b>Kincaid Lake</b>	Jackson	Land Management	58	115	3,757.182		3,000.000		N-6	50-3351-5	5	1981	5,077.800	1	
<b>Lake Depue</b>	Bureau	Land Management	38	76	2,350.600		918.000		D-6	50-1491-1	1	1970	1,942.000	5, 10	
<b>LaSalle Lake</b>	LaSalle	Land Management	38	75	5.000	2,053.000			D-7, D-8, E-7, E-8	50-7091-1	1	1991	5.000	1	58,036
<b>Marseilles</b>	LaSalle	Land Management	38	75	2,514.740		22.000		D-7	50-1561-1	1	1973	667.000		
<b>Mautino</b>	Bureau	Land Management	37	74	910.790		74.200		D-5	50-7301-1	1	1990	891.000		48,366
<b>Mazonia-Braidwood</b>	Grundy, Kankakee, Will	Land Management	38	75	2,829.224	3,765.000	900.000		E-8, E-9	50-3501-2	2	1986	1,017.410	1	896,147
<b>Meredosia Lake</b>	Morgan	Land Management	47, 49	93, 97	925.000				H-3	50-7191-4	4	1990	925.000		
<b>Middle Fork</b>	Vermilion	Land Management	52	104	2,741.254				G-10	50-3162-3	3	1973	74.800		
								37.600			3				
<b>Mississippi River</b>	Calhoun, Jersey	Land Management	49, 56	97, 111		14,425.000			J-2, J-3, K-3, K-4	50-1651-4	4			8, 10	161,950
					16.350						4	1963	16.350		
					2,640.660		200.000				4	1969	1,231.630		
					3.520						4	1969	3.520		
<b>Mississippi River - Pool 16</b>	Rock Island	Land Management				5,115.500				50-1851-1	1				
<b>Mississippi River - Pool 17</b>	Rock Island	Land Management				1,386.000				50-1861-1	1				
<b>Mississippi River - Pool 18</b>	Henderson	Land Management				2,872.050				50-1871-1	1				

STATE OF ILLINOIS  
DEPARTMENT OF NATURAL RESOURCES

Statement of Acreage Usage and Related Data

FY 2016 Land and Water Report Page 23

State Fish and Wildlife Area	County	Management Division	Apportionment 2010 Districts		Current Acreage				Highway Map Codes	Property Location Codes	Region	Initial Acquisition		Federal Project Code	Annual Attendance Figure	
			Senate	House	Land + Water	Leased	Water	Ded./Reg				Year	Acreage			
Mississippi River - Pool 21	Adams	Land Management				1,552.870				50-1881-4	4					
Mississippi River - Pool 22	Adams, Pike	Land Management				3,479.000				50-1891-4	4					
Mississippi River - Pool 24	Pike	Land Management				2,051.000				50-1901-4	4					
Morris Wetland	Grundy	Land Management	38	75	835.380				D-8	50-2703-2	2	2009	835.380			
Newton Lake	Jasper	Land Management	54	108		2,550.000			K-8	50-2001-5	5			1, 6	164,775	
Oquawka (Pool No. 18)	Henderson	Land Management	47	94		302.450			E-2	50-3211-1	1					
Peabody River King	St. Clair	Land Management	58	116	1,914.520		403.000		L-5	50-7161-4	4	1993	1,796.140	1	88,775	
Piatt County Unit	Piatt	Land Management	51, 52, 55	110, 101, 103	791.270				H-8	50-5443-3	3	2002	640.270			
<i>Upper Sangamon River LWR</i>																
											3					
Powerton Lake	Tazewell	Land Management	46	91	80.000	1,429.000			F-5	50-3251-1	1	1989	80.000		59,726	
Ray Norbut	Pike, Scott	Land Management	47, 49	93, 97	1,755.224				I-3	50-1681-4	4	1970	862.000	6, 10	17,450	
Rend Lake	Franklin, Jefferson	Land Management	54, 59	107, 117		12,690.000			L-7, M-7	50-4485-5	5	1996	22.000	1, 6	297,087	
Sahara Woods	Saline, Williamson	Land Management	59	117, 118	4,001.380				N-7, N-8	50-4642-5	5	1999	4,001.380	1	68,493	
Sangamon River	Sangamon	Land Management	50	99	179.350				H-5	50-1761-4	4	1928	126.850	10		
Shelbyville	Moultrie	Land Management	51	101	140.080	6,320.590			I-7, I-8	50-4969-3	3	1976	0.200	1, 6	486,321	
Snakeden Hollow	Knox	Land Management	37	74	2,990.309		380.000		E-4	50-6941-1	1	1987	2,373.000	1, 6, 10	94,447	
Ten Mile Creek	Hamilton, Jefferson	Land Management	54, 59	107, 108, 117	5,964.160				L-7, L-8, M-7, M-8	50-7021-5	5	1988	5,823.860	1, 6	110,990	
Turkey Bluffs	Randolph	Land Management	58	116	2,264.310		8.000		M-5, N-5	50-1971-4	4	1980	1,886.560	6	24,350	
<b>TOTAL STATE FISH AND WILDLIFE AREA ACREAGE AND ATTENDANCE</b>					<b>95,082.957</b>	<b>73,384.180</b>	<b>8,603.390</b>	<b>1,702.770</b>							<b>4,120,050</b>	



STATE OF ILLINOIS  
DEPARTMENT OF NATURAL RESOURCES

Statement of Acreage Usage and Related Data

FY 2016 Land and Water Report Page 24

State Wildlife Area	County	Management Division	Apportionment 2010 Districts		Current Acreage				Highway Map Codes	Property Location Codes	Region	Initial Acquisition		Federal Project Code	Annual Attendance Figure
			Senate	House	Land + Water	Leased	Water	Ded./Reg				Year	Acreage		
<b>Copperhead Hollow</b>	Jersey	Land Management	49	97	1,356.193					50-4086-4	4	2007	1,152.300	10	
<b>Iris and Jack Witkowsky</b>	Jo Daviess	Land Management	45	89	1,310.490				B-3, B-4	50-7051-1	1	1986	405.000		
<b>Nauvoo Flat Wildlife Sanctuary (Pool No. 19)</b>	Hancock	Land Management	47	94		700.000			F-1	50-6271-4	4				
<b>Site W-Burning Star Mine No. 5 Wildlife Area</b>	Jackson	Land Management	58	115	4,508.341				I-3	50-5054-5	5	2015	4,508.341		

**TOTAL STATE WILDLIFE AREA ACREAGE AND ATTENDANCE** **7,175.024    700.000    0.000    0.000    0**

State Trail and Greenway	County	Management Division	Apportionment 2010 Districts		Current Acreage				Highway Map Codes	Property Location Codes	Region	Initial Acquisition		Federal Project Code	Annual Attendance Figure
			Senate	House	Land + Water	Leased	Water	Ded./Reg				Year	Acreage		
<b>Burnham Greenway</b>	Cook	Land Management	17	33, 34	10.230				C-10	50-5602-2	2	1997	10.230		
<b>Jane Addams</b>	Stephenson	Land Management	45	89		142.170			A-5	50-3241-1	2	2011	142.700		
<b>Old Plank Road</b>	Cook	Land Management	40	80	16.500				D-10	50-6731-2	2	1993	12.072		
															9.830
<b>Sangamon Valley</b>	Macoupin, Menard, Sangamon	Land Management	49, 50	98, 99, 100	428.830				H-5, I-5	50-4763-4	4	2001	599.600		
<b>Tunnel Hill</b>	Johnson, Pulaski, Saline, Williamson	Land Management	59	117, 118	906.642				O-7, N-7, N-8	50-7271-5	5	1991	784.300		82,501

**TOTAL STATE TRAIL AND GREENWAY ACREAGE AND ATTENDANCE** **1,362.202    142.170    0.000    9.830    82,501**

State Memorial	County	Management Division	Apportionment 2010 Districts		Current Acreage				Highway Map Codes	Property Location Codes	Region	Initial Acquisition		Federal Project Code	Annual Attendance Figure
			Senate	House	Land + Water	Leased	Water	Ded./Reg				Year	Acreage		
<b>Fort Edwards</b>	Hancock	Land Management	47	94	0.100				G-1	50-2291-4	4	1931	0.060		

**TOTAL STATE MEMORIAL ACREAGE AND ATTENDANCE** **0.100    0.000    0.000**

STATE OF ILLINOIS  
DEPARTMENT OF NATURAL RESOURCES

Statement of Acreage Usage and Related Data

State Boating Access Area	County	Management Division	Apportionment 2010 Districts		Current Acreage				Highway Map Codes	Property Location Codes	Region	Initial Acquisition		Federal Project Code	Annual Attendance Figure
			Senate	House	Land + Water	Leased	Water	Ded./Reg				Year	Acreage		
<b>Crosses Corner (Pool 17)</b>	Mercer	Land Management	36	72		2.000			D-2	50-3150-1	1				
<b>Henderson Creek (Pool No. 19)</b>	Henderson	Land Management	47	94		49.300			E-2, F-2	50-2401-1	1				
<b>Meyers Landing (Pool No. 21)</b>	Adams	Land Management	47	93	3.000				G-1	50-2911-4	4	1970	3.000		
<b>Miller's Hollow (Pool No. 13)</b>	Carroll	Land Management	36	71		90.210			B-4	50-2801-1	1				
<b>Montebello</b>	Hancock	Land Management	47	94	3.300				G-1	50-3821-4	4	1958	3.300		
<b>Putney's Landing (Pool No. 18)</b>	Henderson	Land Management	47	94		125.920			E-2	50-2441-1	1			1	

**TOTAL STATE BOATING ACCESS AREA ACREAGE AND ATTENDANCE** **6.300**   **267.430**   **0.000**   **0.000**   **0**

State Recreation Area	County	Management Division	Apportionment 2010 Districts		Current Acreage				Highway Map Codes	Property Location Codes	Region	Initial Acquisition		Federal Project Code	Annual Attendance Figure
			Senate	House	Land + Water	Leased	Water	Ded./Reg				Year	Acreage		
<b>Butterfield Trail</b>	Iroquois	Land Management	53	105	142.740				F-9	50-1484-3	3	2007	142.740		
<b>Clinton Lake</b>	DeWitt	Land Management	44	87	51.910	9,300.000			G-7, H-7	50-1791-3	3	1989	7.010	1, 8	617,323
<b>Golconda Marina</b>	Pope	Land Management	59	118	534.700			13.000	O-8	50-6921-5	5	1988	221.350	1	157,530
<b>Mackinaw River</b>	Tazewell	Land Management	44, 53	87, 106	1,528.000			3.800	F-6	50-1671-1	1	1970	535.000	5	11,044
<i>ParkLands NP</i>															40.000
<b>North Point Marina</b>	Lake	Land Management	31	61	78.140				A-9	50-3004-2	2	1972	23.060	1, 7, 13	751,887
<b>Shabbona Lake</b>	DeKalb	Land Management	35	70	1,545.640			319.000	C-7	50-4881-1	1	1970	5.180	1, 5	487,832
<b>World Shooting Complex</b>	Randolph	Land Management	58	116	1,619.765				M-5	50-7451-4	4	2003	1,178.830	1	

**TOTAL STATE RECREATION AREA ACREAGE AND ATTENDANCE** **5,500.895**   **9,300.000**   **335.800**   **40.000**   **2,025,616**



STATE OF ILLINOIS  
DEPARTMENT OF NATURAL RESOURCES

Statement of Acreage Usage and Related Data

FY 2016 Land and Water Report Page 27

State Tree Nursery	County	Management Division	Apportionment 2010 Districts		Current Acreage				Highway Map Codes	Property Location Codes	Region	Initial Acquisition		Federal Project Code	Annual Attendance Figure
			Senate	House	Land + Water	Leased	Water	Ded./Reg				Year	Acreage		
<b>Mason</b>	Mason	Resource Conservation	47	94	240.000				G-5	20-2601-4	4	1934	80.000	9	
<b>Union</b>	Union	Resource Conservation	58	115	120.000				N-6, O-6	20-2602-5	5				

TOTAL STATE TREE NURSERY ACREAGE AND ATTENDANCE

360.000      0.000      0.000      0.000

0

State Habitat Area	County	Management Division	Apportionment 2010 Districts		Current Acreage				Highway Map Codes	Property Location	Region	Initial Acquisition		Fed. Proj.	Annual Attendance Figure
			Senate	House	Land + Water	Leased	Water	Ded./Reg				Year	Acreage		
<b>Alvah Borah</b>	Wayne	Land Management	54	108	87.800				L-9	50-7031-5	5	1986	87.800		
<b>Birkbeck</b>	DeWitt	Land Management	44	87	80.000				G-6	50-1793-3	3	2006	80.000	10	
<b>Bradford</b>	Stark	Land Management	37	74	103.500				E-5	50-2762-1	1	1997	40.000	10	
<b>Campbell Pond</b>	Franklin, Jackson	Land Management	58, 59	115, 117	510.800				M-6	50-7231-5	5	1988	160.000	6, 10	
<i>Campbell Lake LWR</i>									510.800						
<b>Cecil E. Meeker</b>	Jasper	Land Management	54	108	72.000				J-9	50-4802-5	5	1992	72.000		
<b>Clifton</b>	Iroquois	Land Management	38	75	80.000				E-9	50-1482-3	3	2001	80.000	11	
<b>Dublin Highlands</b>	Stephenson	Land Management	45	89	121.770				B-5	50-3243-1	1	2001	121.770	10	
<b>Embarras River Bottoms</b>	Lawrence	Land Management	55	110	2,165.990				K-9	50-1714-5	5	2011	2,006.000		
<b>Finrock</b>	DeWitt	Land Management	44	87	377.210				G-6	50-1788-3	3	2008	377.210		
<b>Freeman Mine</b>	Montgomery	Land Management	49	98	179.620				I-5	50-4765-4	4	1991	179.620		
<b>Gifford</b>	Champaign	Land Management	52	104	100.500				G-9	50-3160-3	3	2004	100.500	10	
<b>Hallsville</b>	DeWitt	Land Management	44	87	82.900				G-6	50-1792-3	3	1994	82.900	10	
<b>Heron Woods</b>	Cook	Land Management	28	55	286.180				C-8	50-7322-2	2	2001	286.180		
<b>Herschel Workman</b>	Vermilion	Land Management	53	105	136.160				G-9	50-3166-3	3	1991	88.000	10	
<b>Hindsboro</b>	Douglas	Land Management	55	110	85.523				I-9	50-2022-3	3	1998	80.000	10	

**STATE OF ILLINOIS  
DEPARTMENT OF NATURAL RESOURCES**

Statement of Acreage Usage and Related Data

FY 2016 Land and Water Report Page 28

State Habitat Area	County	Management Division	Apportionment 2010 Districts		Current Acreage				Highway Map Codes	Property Location Codes	Region	Initial Acquisition		Federal Project Code	Annual Attendance Figure
			Senate	House	Land + Water	Leased	Water	Ded./Reg				Year	Acreage		
<b>Kilbuck Creek</b>	Ogle	Land Management	35	70	37.040				C-7	50-6841-1	1	1983	37.040		
<b>Little Rock Creek</b>	Carroll	Land Management	36	71	148.720				C-5	50-1339-1	1	2004	148.720	11	
<b>Loda</b>	Iroquois	Land Management	53	105	160.000		2.000		F-9	50-3170-3	3	2000	160.000		
<b>Manito</b>	Tazewell	Land Management	46	91	78.000				G-5	50-5854-1	1	1998	78.000	10	
<b>Max and Edward Rowe</b>	Hancock	Land Management	47	94	30.500				F-1	50-3883-4	4	1999	30.500		
<b>Maytown</b>	Lee	Land Management	45	90	158.920				D-6	50-1523-1	1	1999	158.920	10	
<b>Milks Grove</b>	Iroquois	Land Management	53	105	79.560					50-1483-3	3	2006	79.560	10	
<b>Millroad Marsh</b>	Whiteside	Land Management	36	71	39.800				C-4	50-3842-1	1	1998	39.800	10	
<b>Oakford</b>	Mason, Menard	Land Management	47, 50	94, 100	114.800				G-4, H-4	50-5852-4	4	1991	114.800		
<b>Palatine Road Marsh</b>	Cook	Land Management	26	52	43.414				B-9	50-3723-2	2	1995	43.414		
<b>Paul C. Burrus</b>	Coles	Land Management	55	110	376.500				I-9	50-2422-3	3	1998	200.000	10	
<b>Perdueville</b>	Ford	Land Management	53	105	122.900				G-8	50-3763-3	3	1995	122.900	10	
<b>Rail Splitter</b>	Sangamon	Land Management	50	99	38.830				H-5	50-6821-4	4	1969	40.900		
<b>Reed Wildlife</b>	Hancock	Land Management	47	94	68.000				F-1	50-7221-4	4	1989	68.000		
<b>Sam and Florence Atkinson Forest</b>	Wayne	Land Management	54	108	336.600				L-8	50-2591-5	5	1979	40.000		
<b>Sand Prairie</b>	Lee	Land Management	37	73	317.970				D-5	50-1522-1	1	1992	317.970	10	
<b>Saybrook</b>	McLean	Land Management	53	105	86.500				G-8	50-3762-3	3	1991	86.500	11	
<b>Sibley</b>	Ford	Land Management	53	105	635.230				F-8	50-3764-3	3	2002	635.230		
<b>Skinner Farm</b>	Johnson	Land Management	59	118	220.400		4.000		O-7	50-2511-5	5	1970	124.300		
<b>Steward</b>	Lee	Land Management	45	90	80.000		4.500		C-7	50-4882-1	1	1994	80.000	10	
<b>Victoria</b>	Knox	Land Management	37	74	241.400				E-4	50-6942-1	1	1995	241.400	10	
<b>Whitefield</b>	Marshall	Land Management	37	73	118.000				E-6	50-1574-1	1	2003	118.000	10	
<b>Willow Creek</b>	Edgar	Land Management	55	109	208.654				I-10	50-2023-3	3	1999	87.000	10	

STATE OF ILLINOIS  
DEPARTMENT OF NATURAL RESOURCES

Statement of Acreage Usage and Related Data

FY 2016 Land and Water Report Page 29

State Habitat Area	County	Management Division	Apportionment 2010 Districts		Current Acreage				Highway Map Codes	Property Location Codes	Region	Initial Acquisition		Federal Project Code	Annual Attendance Figure
			Senate	House	Land + Water	Leased	Water	Ded./Reg				Year	Acreage		

<b>TOTAL STATE HABITAT AREA ACREAGE AND ATTENDANCE</b>					<b>8,211.691</b>	<b>0.000</b>	<b>10.500</b>	<b>510.800</b>							<b>0</b>
--------------------------------------------------------	--	--	--	--	------------------	--------------	---------------	----------------	--	--	--	--	--	--	----------

Other Department Property	County	Management Division	Apportionment 2010 Districts		Current Acreage				Highway Map Codes	Property Location Codes	Region	Initial Acquisition		Federal Project Code	Annual Attendance Figure
			Senate	House	Land + Water	Leased	Water	Ded./Reg				Year	Acreage		

<b>Benton Mine Rescue Station</b>	Franklin	Mines & Minerals Land Management	59	117	0.950				M-7	60-6009-5	5	1910	0.650		
<b>Carlyle Dam West Resort Area</b>	Clinton	Management	54	107		39.740			K-6	50-1363-4	4				
<b>Conservation World</b>	Sangamon	Administration	50	99	40.000		1.000		H-5	10-2525-4	4	1923	40.000		
<b>Consolidated Coal Mine # 14</b>	Macoupin	Mines & Minerals Land Management	50	100	31.800				J-5	60-6001-4	4	1976	31.800		
<b>Fox River</b>	LaSalle	Resource Conservation	38	75	0.930				D-7	50-2461-1	1	1935	86.000		
<b>Havana Field Headquarters</b>	Mason	Resource Conservation	47	94	5.440				G-4	20-5101-4	4	1936	3.500	1	
<b>Illinois River Biological Station</b>	Mason	Resource Conservation	47	94	1.140		0.300		G-4	20-3425-1	4	2012	1.114		
<b>Jack C. Perschbacher Service Center</b>	Sangamon	Administration Land Management	50	100	7.400				I-5	10-1117-4	4	1972	7.280		
<b>Kankakee River Dam</b>	Kankakee	Management Land Management	40	79	5.750				E-9	50-3122-2	2	1959	5.750		
<b>Millhurst Dam</b>	Kendall	Management Land Management	25	50	25.380				D-8	50-6801-2	2	1982	25.380		
<b>Prairie Wind</b>	Coles, Douglas, Moultrie	Management Land Management	51, 55	101, 110	191.435				I-8, I-9	50-7381-3	3	1991	266.600		
<b>Putnam County</b>	Putnam	Management Land Management	38	76	267.500				D-6	50-4281-1	1	1971	267.500		
<b>Region V Headquarters</b>	Franklin	Management Land Management	59	117	34.460				M-7	50-5051-5	5	1938	37.170		
<b>Schmoeger Park Buffer</b>	Peoria	Management Land Management	46	92	12.987				F-5	50-7241-1	1	1970	12.987		
<b>Springfield IDNR Service Building</b>	Sangamon	Administration Land Management	50	99	7.770				H-2	10-2554-4	4	1999	2.380		
<b>Stirtz Landing</b>	Madison	Management Land Management	56	111	2.400				K-4	50-1293-4	4	1997	2.400		
<b>Veterans Parkway Wetland Mitigation Site</b>	Sangamon	Administration Land Management	50	99	14.793				H-5	10-2525-4	4	2004	14.793		

<b>TOTAL OTHER DEPARTMENT PROPERTY ACREAGE AND ATTENDANCE</b>					<b>650.135</b>	<b>39.740</b>	<b>1.300</b>	<b>0.000</b>							<b>0</b>
---------------------------------------------------------------	--	--	--	--	----------------	---------------	--------------	--------------	--	--	--	--	--	--	----------

**STATE OF ILLINOIS  
DEPARTMENT OF NATURAL RESOURCES**

Statement of Acreage Usage and Related Data

FY 2016 Land and Water Report Page 30

Illinois State Museum Property	County	Management Division	Apportionment 2010 Districts		Current Acreage				Highway Map Codes	Property Location Codes	Region	Initial Acquisition		Federal Project Code	Annual Attendance Figure
			Senate	House	Land + Water	Leased	Water	Ded./Reg				Year	Acreage		
<b>Briscoe Mounds</b>	Will	Illinois State Museum	38	75	43.090				D-8	94-1005-2	2	1989	43.090		
<b>Dickson Mounds</b>	Fulton	Illinois State Museum	47	94	235.090				G-4	94-1004-1	1	1945	163.750		
<b>Modoc Shelter</b>	Randolph	Illinois State Museum	58	116	0.470				M-4	94-1007-4	4	1966	0.470		
<b>Southern Illinois Art and Artisans Center</b>	Franklin	Illinois State Museum	59	117	6.000				M-7	94-1304-5	5	1990	6.000		
<b>TOTAL ILLINOIS STATE MUSEUM PROPERTY ACREAGE AND ATTENDANCE</b>					<b>284.650</b>	<b>0.000</b>	<b>0.000</b>	<b>0.000</b>							<b>0</b>

National Wildlife Refuge	County	Management Division	Apportionment 2010 Districts		Current Acreage				Highway Map Codes	Property Location Codes	Region	Initial Acquisition		Federal Project Code	Annual Attendance Figure
			Senate	House	Land + Water	Leased	Water	Ded./Reg				Year	Acreage		
<b>Hackmatack NWR</b>	McHenry	Land Management	32	64	71.790				A-6	50-3720-2	2	2012	71.790		
<b>TOTAL NATIONAL WILDLIFE REFUGE ACREAGE AND ATTENDANCE</b>					<b>71.790</b>	<b>0.000</b>	<b>5.000</b>	<b>0.000</b>							<b>0</b>

**GRAND TOTALS FOR ALL DEPARTMENT PROPERTIES** **385,057.449    92,983.160    43,492.486    51,311.540    37,912,714**

**Federal Projects Key**

This key identifies State Federal Aid assistance programs used for Land Acquisition and Development

- |                                                                                                                                                                                                                                                                                                                                                                                                                                                        |                                                                                                                                                                                                                                                                                                                                                                                  |
|--------------------------------------------------------------------------------------------------------------------------------------------------------------------------------------------------------------------------------------------------------------------------------------------------------------------------------------------------------------------------------------------------------------------------------------------------------|----------------------------------------------------------------------------------------------------------------------------------------------------------------------------------------------------------------------------------------------------------------------------------------------------------------------------------------------------------------------------------|
| <ul style="list-style-type: none"> <li>1 Dingell-Johnson - Federal Aid in Sport Restoration</li> <li>2 Federal Highway Administration Great River Road Foundation</li> <li>3 Historic Preservation</li> <li>4 Housing and Urban Development</li> <li>5 Land and Water Conservation Fund</li> <li>6 Pittman-Robertson - Federal Aid in Wildlife Restoration</li> <li>7 Clean Vessel Act</li> <li>8 North American Wetland Conservation Corps</li> </ul> | <ul style="list-style-type: none"> <li>9 Civilian Conservation Corps</li> <li>10 Other License Revenue Funds - State Pheasant Fund, Illinois Habitat Fund, State Furbearer Fund, Migratory Waterfowl Stamp Fund, Hunter's Heritage</li> <li>11 Ducks Unlimited Contribution</li> <li>12 State Wildlife Grant Program</li> <li>13 Boating Infrastructure Grant Program</li> </ul> |
|--------------------------------------------------------------------------------------------------------------------------------------------------------------------------------------------------------------------------------------------------------------------------------------------------------------------------------------------------------------------------------------------------------------------------------------------------------|----------------------------------------------------------------------------------------------------------------------------------------------------------------------------------------------------------------------------------------------------------------------------------------------------------------------------------------------------------------------------------|

**Index**

<u>Site</u>	<u>Page</u>
Adeline Jay Geo-Karis Illinois Beach SP	4
Alorton Heron Rookery SNA	11
Alvah Borah SHA	27
American Beech Woods NP	6
Anderson Lake SCA	9
Annbriar Karst SNA	11
Apple River Canyon SP	4
Apple River Canyon LWR	4
Apple River Canyon NP	4
Argyle Hollow Barrens NP	4
Argyle Lake SP	4
Ayers Sand Prairie SNA	11
Ayers Sand Prairie NP	11
Banner Marsh SFWA	21
Barkhausen Woods LWR	10
Barton-Sommer Woodland SNA	11
Barton-Sommer Woodland NP	11
Beall Woods SCA	9
Beall Woods LWR	9
Beall Woods NP	9
Beaver Dam SP	4
Benton Mine Rescue Station ODP	29

<u>Site</u>	<u>Page</u>
Berryville Shale Glade SNA	11
Berryville Shale Glade NP	11
Big Bend SFWA	21
Big Grand Pierre Glade SNA	11
Big Grand Pierre Glade LWR	11
Big River SF	26
Birkbeck SHA	27
Black Crown Marsh SNA	11
Black Crown Marsh LWR	11
Bohm Woods NP	5
Bradford SHA	27
Brainerd Cave LWR	7
Briscoe Mounds ISM	30
Brown Barrens SNA	11
Brown Barrens NP	11
Buffalo Rock SP	4
Bull Valley SFWA	21
Burnham Greenway STG	24
Burton Cave SNA	11
Burton Cave NP	11
Butterfield Trail SRA	25
Cache River SNA	11

<u>Site</u>	<u>Page</u>
Cache River LWR	11
Calamus Lake SNA	12
Calamus Lake NP	12
Campbell Lake LWR	27
Campbell Pond SHA	27
Cape Bend SFWA	21
Carl Flierman's River NP	6
Carlyle Dam West Resort Area ODP	29
Carlyle Lake SFWA	21
Castle Rock SP	4
Cave Creek Glade NP	14
Cave-In-Rock SP	4
Cecil E. Meeker SHA	27
Cecil White Prairie SNA	12
Cecil White Prairie LWR	12
Cedar Glen SNA	12
Cedar Glen LWR	12
Cedar Glen NP	12
Cedar Lake Bog SNA	12
Cedar Lake Bog NP	12
Cedar/Draper's Bluff LWR	5
Chain O' Lakes SP	4

FF = Fish Facility; GPC = Game Propagation Center; ISM = Illinois State Museum; LWR = Land and Water Reserve; NP = Nature Preserve; ODP = Other Department Property; SBAA = State Boating Access Area; SCA = State Conservation Area; SF = State Forest; SFWA = State Fish and Wildlife Area; SHA = State Habitat Area; SM = State Memorial; SNA = State Natural Area; SP = State Park; SRA = State Recreation Area; STG = State Trail and Greenway; STN = State Tree Nursery; SWA = State Wildlife Area; NWR = National Wildlife Refuge



**Index**

<u>Site</u>	<u>Page</u>
Channahon SP	4
Chauncey Marsh SNA	12
Chauncey Marsh LWR	12
Chauncey Marsh NP	12
Chestnut Hills SNA	12
Chestnut Hills NP	12
Chouteau Island SFWA	21
Clear Creek Wetland SNA	12
Clifton SHA	27
Clinton Lake SRA	25
Coffeen Lake SFWA	21
Coleta Ponds SFWA	21
Collier Limestone Glade SNA	12
Collier Limestone Glade NP	12
Conservation World ODP	29
Consolidated Coal Mine # 14 ODP	29
Copperhead Hollow SWA	24
Cox Creek Hill Prairies LWR	22
Crawford County SFWA	21
Cretaceous Hills SNA	12
Cretaceous Hills NP	12
Crosses Corner (Pool 17) SBAA	25

<u>Site</u>	<u>Page</u>
Crow's Foot SFWA	21
Cypress Pond SNA	12
Cypress Pond LWR	12
Dean Hills SNA	12
Dean Hills NP	12
Deer Pond SNA	13
Deer Pond NP	13
Delabar SP	4
Denby Prairie SNA	13
Denby Prairie NP	13
Des Plaines SCA	9
Des Plaines GPC	26
Des Plaines Dolomite Prairies LWR	9
Devil's Island SFWA	21
Devil's Prop SNA	13
Dickson Mounds ISM	30
Dixon Springs SP	4
Donnelley SFWA	21
Double "T" SFWA	21
Dublin Highlands SHA	27
Eagle Creek SP	4
Eagles Landing SNA	13

<u>Site</u>	<u>Page</u>
Edward R. Madigan SP	4
Eldon Hazlet SP	4
Ellison Creek SNA	13
Elton E. Fawks Bald Eagle Refuge SNA	13
Elton E. Fawks Bald Eagle Refuge NP	13
Embarras River Bottoms SHA	27
Embarras River LWR	5
Fall Creek Gorge LWR	13
Fall Creek Scenic Overlook SNA	13
Fern Rocks NP	5
Ferne Clyffe SP	5
Finrock SHA	27
Flag Pond SNA	13
Flag Pond LWR	13
Fogelpole Cave SNA	13
Fogelpole Cave NP	13
Foley Sand Prairie SNA	13
Foley Sand Prairie NP	13
Fort Defiance SP	5
Fort Edwards SM	24
Fort Massac SP	5
Fort Massac LWR	5

FF = Fish Facility; GPC = Game Propagation Center; ISM = Illinois State Museum; LWR = Land and Water Reserve; NP = Nature Preserve; ODP = Other Department Property; SBAA = State Boating Access Area; SCA = State Conservation Area; SF = State Forest; SFWA = State Fish and Wildlife Area; SHA = State Habitat Area; SM = State Memorial; SNA = State Natural Area; SP = State Park; SRA = State Recreation Area; STG = State Trail and Greenway; STN = State Tree Nursery; SWA = State Wildlife Area; NWR = National Wildlife Refuge

**Index**

<u>Site</u>	<u>Page</u>
Fox Ridge SP	5
Fox River ODP	29
Frank Holten SP	5
Franklin Creek SNA	13
Franklin Creek NP	13
Freeman Mine SHA	27
French Bluff SNA	13
Fults Hill Prairie SNA	13
Fults Hill Prairie NP	13
Funks Grove SP	5
Funks Grove NP	5
Gebhard Woods SP	5
Geissler Savanna SNA	14
Geissler Savanna LWR	14
George B. Fell NP	4
George S. Park Memorial Woods SNA	14
George S. Park Memorial Woods NP	14
Giant City SP	5
Gibbons Creek Barrens SNA	14
Gifford SHA	27
Gillespie Prairie SNA	14
Gillespie Prairie LWR	14

<u>Site</u>	<u>Page</u>
Ginther Farm SNA	14
Golconda Marina SRA	25
Goodes Woods SNA	14
Goodes Woods NP	14
Goose Lake Prairie SP	5
Goose Lake Prairie NP	5
Gooseberry Island SNA	14
Gooseberry Island NP	14
Grandville Woods SNA	14
Grant Creek Prairie NP	9
Green River SCA	9
Grigsby Marsh SNA	14
Grigsby Marsh LWR	14
Grubb Hollow Prairie SNA	14
Grubb Hollow Prairie NP	14
Guthrie Cave SNA	14
Guthrie Cave LWR	14
Hackmatack NWR	30
Hallsville SHA	27
Hamilton County SCA	9
Hanging Rock Sandstone Cliff SNA	14
Hanover Bluff SNA	15

<u>Site</u>	<u>Page</u>
Hanover Bluff LWR	15
Hanover Bluff NP	15
Harlem Hills SNA	15
Harlem Hills NP	15
Harper-Rector Woods SNA	15
Harper-Rector Woods NP	15
Harry "Babe" Woodyard SNA	15
Harry N. Patterson Savanna LWR	26
Havana Field Headquarters ODP	29
Heidecke SFWA	21
Henderson County SFWA	22
Henderson Creek SFWA	2
Henderson Creek (Pool No. 19) SBAA	25
Hennepin Canal SP	5
Henry Allan Gleason SNA	15
Henry Allan Gleason NP	15
Heron Pond - Little Black Slough NP	14
Heron Woods SHA	27
Herschel Workman SHA	27
Hidden Springs SF	26
Hindsboro SHA	27
Hitts Siding Prairie SNA	15

FF = Fish Facility; GPC = Game Propagation Center; ISM = Illinois State Museum; LWR = Land and Water Reserve; NP = Nature Preserve; ODP = Other Department Property; SBAA = State Boating Access Area; SCA = State Conservation Area; SF = State Forest; SFWA = State Fish and Wildlife Area; SHA = State Habitat Area; SM = State Memorial; SNA = State Natural Area; SP = State Park; SRA = State Recreation Area; STG = State Trail and Greenway; STN = State Tree Nursery; SWA = State Wildlife Area; NWR = National Wildlife Refuge

**Index**

<u>Site</u>	<u>Page</u>
Hitts Siding Prairie NP	15
Hooper Branch Savanna NP	9
Horseshoe Geological Area LWR	10
Horseshoe Lake - Alexander SCA	9
Horseshoe Lake - Madison SP	5
Horseshoe Lake NP	11
Illini SP	5
Illinois and Michigan Canal SP	5
Illinois Beach NP	4
Illinois Caverns SNA	15
Illinois River Biological Station	29
Iris and Jack Witkowski SWA	24
Iroquois County SCA	9
Iroquois County State Wildlife Area LWR	9
Iroquois Woods SNA	15
Iroquois Woods NP	15
Jack C. Perschbacher Service Center ODP	29
Jackson Slough Woods SNA	15
Jackson Slough Woods LWR	15
Jake Wolf Memorial Fish Hatchery FF	10
James "Gene" Korando Pond	15
James "Pate" Philip SP	6

<u>Site</u>	<u>Page</u>
James C. Helfrich GPC	26
Jane Addams STG	24
Jasper County Prairie Chicken Sanctuary NP	18
Jim Edgar Panther Creek SFWA	22
Johnson Sauk Trail SP	6
Jubilee College SP	6
Jubilee College Forest NP	6
Julius J. Knobeloch Woods SNA	15
Julius J. Knobeloch Woods NP	15
Kankakee River SP	6
Kankakee River Dam ODP	29
Kankakee River NP	6
Kaskaskia River SFWA	22
Kettle Moraine NP	7
Kickapoo SP	6
Kidd Lake Marsh SNA	15
Kilbuck Creek SHA	28
Kinkaid Lake SFWA	22
Kinney's Ford Seep LWR	22
Kishwaukee River SNA	16
Lake Como SNA	16
Lake Depue SFWA	22

<u>Site</u>	<u>Page</u>
Lake in the Hills Fen SNA	16
Lake in the Hills Fen NP	16
Lake Le-Aqua-Na SP	6
Lake Murphysboro SP	6
Lake Murphysboro Hill Prairies LWR	6
Lake Renwick Heron Rookery SNA	16
Lake Renwick Heron Rookery NP	16
LaSalle Fish Hatchery FF	10
LaSalle Lake SFWA	22
Lincoln Trail SP	6
Lincoln Trail Homestead SP	6
Little Grassy Fish Hatchery FF	10
Little Rock Creek SHA	28
Little Vermilion River LWR	15
Loda SHA	28
Long Branch Sand Prairie SNA	16
Long Branch Sand Prairie NP	16
Long Run Seep SNA	16
Long Run Seep NP	16
Lovets Pond NP	15
Lowden SP	6
Lowden-Miller SF	26

FF = Fish Facility; GPC = Game Propagation Center; ISM = Illinois State Museum; LWR = Land and Water Reserve; NP = Nature Preserve; ODP = Other Department Property; SBAA = State Boating Access Area; SCA = State Conservation Area; SF = State Forest; SFWA = State Fish and Wildlife Area; SHA = State Habitat Area; SM = State Memorial; SNA = State Natural Area; SP = State Park; SRA = State Recreation Area; STG = State Trail and Greenway; STN = State Tree Nursery; SWA = State Wildlife Area; NWR = National Wildlife Refuge

**Index**

<u>Site</u>	<u>Page</u>
Lower Fox River - Blake's Landing SNA	16
Lower Fox River - Blake's Landing NP	16
Lusk Creek Canyon SNA	16
Lusk Creek Canyon NP	16
Mackinaw River SRA	25
Manito SHA	28
Manito Prairie SNA	16
Manito Prairie NP	16
Margaret Guzy Pothole Wetlands SNA	16
Margaret Guzy Pothole Wetlands LWR	16
Margery C. Carlson NP	6
Marion County Prairie Chicken Sanctuary NP	18
Marissa Woods SNA	16
Marissa Woods NP	16
Marseilles SFWA	22
Marshall SCA	9
Marshall County Hill Prairies LWR	9
Martin T. Snyder Memorial NP	14
Mason STN	27
Massac Forest NP	5
Massasauga Prairie SNA	16
Massasauga Prairie NP	16

<u>Site</u>	<u>Page</u>
Matanzas Prairie SNA	17
Matanzas Prairie NP	17
Matthiessen SP	6
Matthiessen Dells NP	6
Mautino SFWA	22
Max and Edward Rowe SHA	28
Maytown SHA	28
Mazonia-Braidwood SFWA	22
McAdams Peak LWR	7
McClure School Shale Glade SNA	17
McClure School Shale Glade NP	17
McMaster Woods SNA	17
McMaster Woods NP	17
Meredosia Hill Prairie SNA	17
Meredosia Hill Prairie NP	17
Meredosia Lake SFWA	22
Mermet Lake SCA	9
Mermet Lake Flatwoods LWR	9
Mermet Swamp NP	9
Meyers Landing (Pool No. 21) SBAA	25
Middle Fork SFWA	22
Middle Fork Woods NP	6

<u>Site</u>	<u>Page</u>
Milks Grove SHA	28
Miller Shrub Swamp SNA	17
Miller Shrub Swamp NP	17
Miller-Anderson Woods SNA	17
Miller-Anderson Woods NP	17
Miller's Hollow (Pool No. 13) SBAA	25
Millhurst Dam ODP	29
Millhurst Fen SNA	17
Millhurst Fen NP	17
Millroad Marsh SHA	28
Mineral Marsh SNA	17
Mineral Marsh NP	17
Mississippi Palisades SP	6
Mississippi River SFWA	22
Mississippi River - Pool 16 SFWA	22
Mississippi River - Pool 17 SFWA	22
Mississippi River - Pool 18 SFWA	22
Mississippi River - Pool 21 SFWA	23
Mississippi River - Pool 22 SFWA	23
Mississippi River - Pool 24 SFWA	23
Mississippi River Sand Hills SNA	17
Mississippi River Sand Hills NP	17

FF = Fish Facility; GPC = Game Propagation Center; ISM = Illinois State Museum; LWR = Land and Water Reserve; NP = Nature Preserve; ODP = Other Department Property; SBAA = State Boating Access Area; SCA = State Conservation Area; SF = State Forest; SFWA = State Fish and Wildlife Area; SHA = State Habitat Area; SM = State Memorial; SNA = State Natural Area; SP = State Park; SRA = State Recreation Area; STG = State Trail and Greenway; STN = State Tree Nursery; SWA = State Wildlife Area; NWR = National Wildlife Refuge

**Index**

<u>Site</u>	<u>Page</u>
Mitchell's Grove SNA	17
Mitchell's Grove NP	17
Modoc Shelter ISM	30
Momence Wetlands SNA	17
Momence Wetlands LWR	17
Momence Wetlands NP	17
Montebello SBAA	25
Moraine Hills SP	7
Moraine View SP	7
Morris Wetland SFWA	23
Morrison-Rockwood SP	7
Mt. Vernon GPC	26
Nachusa Prairie SNA	18
Nauvoo SP	7
Nauvoo Flat Wildlife Sanctuary (Pool No. 19) SWA	24
New Athens Woods LWR	22
Newton Lake SFWA	23
North Dunes NP	4
North Point Marina SRA	25
Oakford SHA	28
Old Plank Road STG	24
Old Plank Road Prairie NP	24

<u>Site</u>	<u>Page</u>
Oquawka (Pool No. 18) SFWA	23
Orangeville Wetland	18
Ozark Hills NP	26
Palatine Road Marsh SHA	28
Panther Creek Hill Prairie LWR	22
ParkLands NP	25
Paul C. Burrus SHA	28
Peabody River King SFWA	23
Pecumsaugan Creek/Blackball Mines SNA	18
Pecumsaugan Creek/Blackball Mines NP	18
Pekin Lake SCA	9
Peoria Salvation Army Woods SNA	18
Perdueville SHA	28
Pere Marquette SP	7
Pere Marquette NP	7
Piatt County Unit SFWA	23
Pine Rock SNA	18
Pine Rock NP	18
Piney Creek Ravine SNA	18
Piney Creek Ravine NP	18
Pistakee Bog NP	20
Plum Grove NP	7

<u>Site</u>	<u>Page</u>
Posen Woods NP	10
Powerton Lake SFWA	23
Prairie Ridge - Jasper SNA	18
Prairie Ridge - Jasper LWR	18
Prairie Ridge - Marion SNA	18
Prairie Ridge - Marion LWR	18
Prairie Ridge State Natural Area - Jasper LWR	23
Prairie Ridge State Natural Area - Marion LWR	23
Prairie State Eagle Refuge SNA	18
Prairie Wind ODP	29
Primm's Pond SNA	18
Prophetstown SP	7
Putnam County ODP	29
Putney's Landing (Pool No. 18) SBAA	25
Pyramid SP	7
Rail Splitter SHA	28
Rall Woods SNA	18
Rall Woods LWR	18
Ramsey Lake SP	7
Ramsey Railroad Prairie NP	7
Randolph County SCA	9
Ray Norbut SFWA	23

FF = Fish Facility; GPC = Game Propagation Center; ISM = Illinois State Museum; LWR = Land and Water Reserve; NP = Nature Preserve; ODP = Other Department Property; SBAA = State Boating Access Area; SCA = State Conservation Area; SF = State Forest; SFWA = State Fish and Wildlife Area; SHA = State Habitat Area; SM = State Memorial; SNA = State Natural Area; SP = State Park; SRA = State Recreation Area; STG = State Trail and Greenway; STN = State Tree Nursery; SWA = State Wildlife Area; NWR = National Wildlife Refuge

**Index**

<u>Site</u>	<u>Page</u>
Red Hills SP	7
Red Hills Seep Springs LWR	7
Red Hills Woods NP	7
Red's Landing SFWA	22
Redwing Slough SNA	19
Redwing Slough/Deer Lake LWR	19
Reed Wildlife SHA	28
Region V Headquarters ODP	29
Rend Lake SFWA	23
Ren-Dill NP	11
Revis Hill Prairie SNA	19
Revis Hill Prairie NP	19
Rice Lake SCA	9
Rip Rap Landing SFWA	22
Robert A. Evers LWR	8
Rock Cave SNA	19
Rock Cave LWR	19
Rock Cave NP	19
Rock Cut SP	7
Rock Island Trail SP	7
Rock Island Trail Prairie NP	9

<u>Site</u>	<u>Page</u>
Rockton Bog NP	19
Rockton Bog SNA	19
Round Bluff NP	5
Sahara Woods SFWA	23
Saline County SCA	10
Sam and Florence Atkinson Forest SHA	28
Sam Dale Lake SCA	10
Sam Parr SP	7
Sand Prairie SHA	28
Sand Prairie - Scrub Oak SNA	19
Sand Prairie - Scrub Oak NP	19
Sand Ridge SF	26
Sandy Ford SNA	19
Sandy Ford LWR	19
Sangamon River SFWA	23
Sangamon Valley STG	24
Sanganois SCA	10
Sangchris Lake SP	7
Saybrook SHA	28
Schmoeger Park Buffer ODP	29
Section 8 Woods NP	14

<u>Site</u>	<u>Page</u>
Sentinel NP	6
Shabbona Lake SRA	25
Shelbyville SFWA	23
Shick Shack Sand Pond SNA	19
Shick Shack Sand Pond NP	19
Sibley SHA	28
Sielbeck Forest SNA	19
Sielbeck Forest LWR	19
Siloam Springs SP	8
Silver Springs SP	8
Sipple Slough Woods SNA	19
Sipple Slough Woods LWR	19
Site W-Burning Star Mine SWA	24
Skinner Farm SHA	28
Snakeden Hollow SFWA	23
South Shore SP	8
Southern Illinois Art and Artisans Center ISM	30
Sparks Pond SNA	19
Sparks Pond LWR	19
Spitler Woods SP	8
Spitler Woods NP	8

FF = Fish Facility; GPC = Game Propagation Center; ISM = Illinois State Museum; LWR = Land and Water Reserve; NP = Nature Preserve; ODP = Other Department Property; SBAA = State Boating Access Area; SCA = State Conservation Area; SF = State Forest; SFWA = State Fish and Wildlife Area; SHA = State Habitat Area; SM = State Memorial; SNA = State Natural Area; SP = State Park; SRA = State Recreation Area; STG = State Trail and Greenway; STN = State Tree Nursery; SWA = State Wildlife Area; NWR = National Wildlife Refuge

**Index**

<u>Site</u>	<u>Page</u>
Spoon River SF	26
Spring Bay Fen SNA	19
Spring Bay Fen NP	19
Spring Lake SCA	10
Springfield IDNR Service Building ODP	29
Starved Rock SP	8
Starved Rock NP	8
Stemler Cave Woods SNA	20
Stemler Cave Woods NP	20
Stephen A. Forbes SP	8
Steward SHA	28
Stirtz Landing ODP	29
Sunbury Railroad Prairie SNA	20
Sunbury Railroad Prairie NP	20
Swayne Hollow SNA	20
Swayne Hollow NP	20
Tapley Woods SNA	20
Tapley Woods LWR	20
Ten Mile Creek SFWA	23
Thaddeus Stubblefield Grove NP	5
Thomson-Fulton Sand Prairie SNA	20
Thomson-Fulton Sand Prairie NP	20
Thorn Creek Woods SNA	20
Thorn Creek Woods NP	20

<u>Site</u>	<u>Page</u>
Titus Hollow (Pool 25) SFWA	22
Trail of Tears SF	26
Tri-County Wetland LWR	6
Tunnel Hill STG	24
Turkey Bluffs SFWA	23
Turner Lake Fen NP	4
Union STN	27
Union County SCA	10
Upper Embarras Woods LWR	8
Upper Embarras Woods NP	8
Upper Sangamon River LWR	23
Vesely Prairie Unit NP	20
Veterans Parkway Wetland Mitigation Site ODP	29
Victoria SHA	28
Volo Bog	20
Volo Bog NP	20
Wagon Lake SNA	20
Wagon Lake LWR	20
Walnut Point SP	8
Ward's Grove SNA	20
Ward's Grove NP	20
Washington County SCA	10
Wayne Fitzgerald SP	8
Weinberg-King SP	8

<u>Site</u>	<u>Page</u>
Weldon Springs SP	8
White Pines Forest SP	8
White Pines Forest NP	8
Whitefield SHA	28
Wildcat Hollow SF	26
William G. Stratton SP	8
William W. Powers SCA	10
Williams Creek Bluff LWR	8
Willow Creek SHA	28
Wilmington Shrub Prairie SNA	20
Wilmington Shrub Prairie NP	20
Wise Ridge Bedrock Hill SNA	20
Wolf Creek SP	8
Wolf Road Prairie SNA	21
Wolf Road Prairie NP	21
Woodford SCA	10
World Shooting Complex SRA	25
Yorkville Prairie SNA	21
Yorkville Prairie NP	21

FF = Fish Facility; GPC = Game Propagation Center; ISM = Illinois State Museum; LWR = Land and Water Reserve; NP = Nature Preserve; ODP = Other Department Property; SBAA = State Boating Access Area; SCA = State Conservation Area; SF = State Forest; SFWA = State Fish and Wildlife Area; SHA = State Habitat Area; SM = State Memorial; SNA = State Natural Area; SP = State Park; SRA = State Recreation Area; STG = State Trail and Greenway; STN = State Tree Nursery; SWA = State Wildlife Area; NWR = National Wildlife Refuge